

41st READING AUTUMN SHOW & SALE



SHETLAND PONIES

WEDNESDAY, 21st OCTOBER 2009

AUCTIONEERS:

Thimbleby & Shorland

SALE INFORMATION

PLACE OF SALE – Reading Cattle Market, situated close to the Town centre.

TRAVEL: Road – From M4 junction 11 follow the A33 relief road to Reading centre. See location plan at the back of this catalogue.

Rail – Reading Station is within 5 minutes walking distance of the market. Great Western (or Thames trains) from London Paddington.

Air - Heathrow airport via Rail Air link to Reading station. Departs half hourly.

HOTELS close to the market and Station are:

Beech House Hotel (0118 959 1901)

Penta Hotel - 0118 958 6222

Holiday Inn Express – 0118 958 2558

Thameside Hotel – 0118 959 0135

Travelodge - 0118 975 0618

Rainbow Corner – 0118 958 8140

George Hotel – 0118 957 3445

Two hotels have opened in Central Reading, on Friar Street, 10 minute walk from the market. Ibis Hotel 0118 953 3500 and Novotel 0118 952 2600 – www.ibishotel.com

PARKING – Pay and display. Would clients kindly note that the Auctioneers have no control over the market car park. This is owned and operated by the Reading Borough Council who alone are responsible for the charges levied. Horse boxes can be parked overnight if necessary by arrangement.

THE SALE WILL BE HELD UNDER COVER - all lots will be penned under cover prior to and after the sale. Seating for approx. 600 people is available in the auction ring.

REFRESHMENTS – Meals and light refreshments are available at the Market Café and the Queens Head public house at the entrance to the car park.

CONDITIONS OF SALE – The sale will be held under the Auctioneers' normal conditions of sale (at the back of this catalogue), but if there should be any variance between these and the Special Conditions signed by the Vendor, the latter shall apply.

CLEARANCE OF LOTS – All ponies should be removed from the premises on the day of sale. However, it may be possible for purchasers to leave their stock overnight if absolutely necessary, strictly by arrangement with the auctioneers'.

INSURANCE – All lots are at the risk of their purchasers from the fall of the hammer, but insurance for short or long periods, including transit, can be affected through Carriagehouse Insurance Services (Tel. 01206 337388) Fiona Gordon Clark ACII.

PAYMENT – Payment for all lots must be made on the day of sale and methods are (1) CASH, (2) CHEQUES supported by either a letter of reference from your bank or a cheque guarantee card to cover the sum of your purchases, (3) BANKERS DRAFT, (4) DIRECT DEBIT CARDS such as 'Switch', 'Delta', 'Solo', 'Classic' and 'Connect', (5) CREDIT CARDS subject to a 2% premium charge. Customers unknown to us and wishing to pay by cheque must produce a bankers reference. Our bankers are NATIONAL WESTMINSTER PLC, Reading Market Place Branch IBAN NO GB 29 N WBK 60172167642977, BIC Code No NWBKGB 2L (Tel. No. 0845 6013399) . No clearance of purchases will be allowed until satisfactory payment has been received.

IF YOU CANNOT COMPLY WITH THESE PAYMENT TERMS, PLEASE DO NOT BID AT THIS SALE.

PRIVATE SALES – Every lot is accepted on the understanding that it must not be sold prior to being auctioned, and any transaction resulting from its inclusion in this sale must be conducted through the Auctioneers'.

PEDIGREES – Every care has been taken to ensure that the pedigree particulars are correct, but the Auctioneers' cannot hold themselves responsible for any errors that should occur.

PONIES FOR EXPORT – Vendors of animals sold for export must be prepared to take such animals back until such time as all the formalities for export have been completed. However, for vendors travelling long distances every endeavour will be used to make alternative arrangements.

**Catalogue of the
41st ANNUAL READING SHOW & SALE
of
230 REGISTERED
SHETLAND
PONIES**

(under the auspices of The Shetland Pony Stud Book Society)

**34 Colt Foals
74 Filly Foals
7 Entire Male
17 Licensed Stallions
5 Geldings
93 Mares/Fillies**

**SHOW CLASSES to be judged at 5.00 p.m. on
Tuesday, 20th October 2009**

**SALE to commence at 10.00 a.m. On
WEDNESDAY, 21st OCTOBER 2009**

at

READING LIVESTOCK MARKET
Great Knollys Street, Reading, Berkshire.
AUCTIONEERS:
Thimbleby & Shorland

31 Great Knollys Street, Reading. RG1 7HU
Tel. 0118 950 8611 / Fax. 0118 950 5896
Email. info@thimbleby-shorland.co.uk / Web. www.tsauktion.co.uk

REGISTERED SHETLAND PONIES

N.B. THE SALE WILL COMMENCE PROMPTLY AT 10.00 a.m. SELLING WILL BE IN GUINEAS

VALUE ADDED TAX. All lots from taxable vendors (marked with an *) will be sold on a Tax Exclusive basis and will therefore be subject to an additional 15% on the purchase price. VAT on EXPORTED ponies can be REFUNDED after receipt of proof of exportation in an approved form.

OVERSEAS BUYERS PLEASE NOTE. Under the export of horses and ponies (increase in Minimum Values) Order 1973, Shetland ponies not exceeding 42" must have a value of at least £145. This value is also attributable to any foals sold with mares.

Prospective buyers from overseas are advised to make the necessary arrangements with their shipping agents prior to sale.

NOTE: Buyers must satisfy themselves prior to the sale as to the correctness of the mouth of any pony they intend buying.

Unless otherwise stated in the catalogue, it will be assumed the ponies will have been bred by their owners.

CERTIFICATE OF TRANSFER will be forwarded to buyers direct from the Society in due course. **The current fee for export transfers is £35.00 per pony, of which £25.00 will be payable by the PURCHASER (double rates apply for non-members, as with transfers) and £10.00 by the vendor.**

ORDER OF SALE. The order of sale in each section will be by age with the oldest first, but each Vendor's consignment in each section will be kept together and their position in the catalogue will be determined by the oldest entry in the consignment.

CONDITIONS/GUIDELINES FOR SALES HELD UNDER THE AUSPICES OF THE SOCIETY

1. Ponies must not be removed from pens without the owner or his/ her representative being present.
2. At all Sales, if the owner is not present in person, a representative must be nominated in advance who will be responsible for the ponies.
3. The minimum age of foals to be sold is eighteen weeks on the day of the Sale even if being sold at foot. The foal's exact date of birth must be stated on the entry form.
4. It must be emphasised that foals, unless being sold at foot, must be weaned. This means they must be able to drink water and eat hard feed independently.
5. No ponies will be accepted for sale if they have undergone any form of surgical procedure e.g. castration, within 4 weeks of the sale date.
6. Owners who have had ponies suffering from an infectious disease within one month of the Sale must not present any ponies for sale. Any ponies showing symptoms of an infectious disease such as coughing, swollen glands, high temperature or a muco-purulent nasal discharge (snotty nose) will be excluded from the Sale.
7. Any ponies over the age of eighteen years must have a Vet's certificate, dated the day before the Sale, stating that the pony is fit to travel. The pony must only be vetted the day immediately prior to the Sale. If no such certificate is received by the Auctioneer, the pony must not be permitted to go forward for sale. No ponies over 20 years of age will be accepted for sale.

CONDITIONS/GUIDELINES continued

8. If a mare is in foal, it is assumed it is to a stallion/entire male registered with SPS-BS. If in foal to an unregistered stallion/entire male, the progeny will not be eligible for registration with the Society. The covering stallion/entire male's name and registration number and date(s) of covering must be clearly stated on the form.
9. In the interests of welfare, it is recommended that lactating mares are not accepted at Society Sales unless sold with foal at foot, nor should mares due to foal within eight weeks or less of the date of the Sale be accepted.
10. Full details of the following must be given on the entry form and printed in the catalogue :
 - Sire's name and Stud-Book number
 - Dam's name and Stud-Book number
 - Exact date of birth of pony
 - Name and registration number of covering stallion / entire male, if applicable. Dates of covering must be included.
 - If mares have not been covered in the current season, this must be stated
11. In the interests of welfare, working ponies of four years old or over only may be clipped.
12. Passports for all ponies will be checked by Society officials. Should a passport be found to be incorrect, a charge of £5 will be payable to the Society before the pony will be permitted to go through the ring.
13. The Auctioneers must deduct a 1% levy from all Sales on behalf of the Society.
14. **TRANSFER FEES The Shetland Pony Stud Book Society Council has decided that it is now the responsibility of NEW OWNERS to pay the transfer fees for ponies they have purchased. The same rates apply for both members & non-members. Male Foals & Male Yearlings £8.00 All other Ponies £10.00 THESE TRANSFER FEES WILL BE CHARGED ON TOP OF THE PURCHASE PRICE OF ANY PONY YOU BUY**
15. In the case of a pony being exported, the Auctioneer must deduct £35 per pony - £25 of this to be paid by the purchaser and £10 by the vendor. An International Pony Movement Certificate will be forwarded directly to the foreign Stud-Book Society concerned. The Society would like all vendors of ponies sold for export to be present whilst the Vet completes the IPMC.
16. All ponies must have a Passport. No pony must be permitted to be presented for sale unless the Passport has been received by the Auctioneer's Office prior to the Sale. The Passport must then be passed to the new owner for the onward journey.
17. The Society reserves the right to random DNA test ponies which would involve taking a hair sample.

Updated 01/09/2009

IMPORTANT NOTICES

PROSPECTIVE BUYERS ARE REQUESTED TO REGISTER WITH THE AUCTIONEERS PRIOR TO SALE, WHEREUPON THEY WILL RECEIVE NUMBERED CARDS TO ASSIST BIDDING AND CASHIERING ARRANGEMENTS.

IF YOU ARE BUYING A PONY FOR ANOTHER PERSON, PLEASE REGISTER IN THAT PERSON'S NAME AND BUY WITH THAT NUMBER TO FACILITATE NECESSARY TRANSFERS – FAILURE TO DO SO WILL INCUR DOUBLE TRANSFER FEES.

IT IS NOT PERMISSIBLE FOR POTENTIAL PURCHASERS TO REMOVE PONIES FROM THEIR PENS WITHOUT THE VENDORS BEING PRESENT

The Society would like all vendors of ponies sold to foreign purchasers to accompany the pony whilst the International Pony Movement Certificate is completed by the Vet. This is in order to reduce any delay should a query arise.

A list of registered potential purchasers will be provided to the SPSBS prior to the start of the sale. This is to benefit the smooth transfer of ownership, in particular those ponies being exported, of ponies sold at this sale. The list will NOT be used for any other purposes and those registering will be protected under the Data Protection Act.

Passports for ponies legally required to have one will be checked at the Society Sales in 2009. Please ensure you contact a 'checker' to have your pony looked at with its passport prior to handing the passport in to the market office. It is the responsibility of the vendor or his/her agent to ensure this is carried out.

All ponies sold for export from Society Sales in 2008 must have a passport. If a pony is bought by a foreign purchaser and the pony does not already have a passport, the PURCHASER will be required to pay £15.00 for a passport to be produced. This decision has been taken in order to ease acceptance by the foreign Stud-Book Society concerned.

SHOW AWARDS

**To be judged at Reading Livestock Market on
Tuesday, 20th October 2009 at 5.00 p.m.**

Judge: Mrs J Webb -Highbridge, Somerset

*If sufficient numbers are forward then the judge will split the class
between miniatures and standards*

Class One: COLT FOALS

Class Two: FILLY FOALS

Class Three: JUNIOR MARES/FILLIES – born 2006-2008

Class Four: SENIOR MARES/FILLIES - born prior to 2006

Class Five: LICENSED STALLIONS

Class Six: ENTIRE MALES/GELDINGS

Champion Miniature Foal – Tyros Perpetual Trophy

**Overall Champion Foal -
Lakehead Perpetual Trophy**

**Champion Foal bred in Scotland –
Hazelhead Perpetual Trophy**

Overall Show Champion – The Hose Perpetual Trophy

**The Auctioneers and the Judge reserve the right to
amalgamate or cancel classes as appropriate if sufficient
numbers are not forward for the show classes.**

**ALL ENTRIES MUST BE IN THE MARKET
BY 7.30 a.m. ON THE MORNING OF SALE**

INDEX TO CONSIGNORS

Lot Nos. shown in bold indicate a photograph of pony in the middle section of this catalogue

	<u>LOCATION</u>	<u>LOT Nos.</u>
ASPLEY, Mr A H	Staffordshire	4, 5, 49, 50, 51
BAILEY, Mrs P	Kent	17, 37, 222
BANGER, Mrs D	Hampshire	7, 225
BARR, Mrs D	Sussex	16, 183
BIRDSEY, Miss R	Bedfordshire	131
BLAKE, Mrs P	Wiltshire	176, 216
BRIGHTON, R	Lincolnshire	610, 611, 655-658
BRIGHTWELL, Mrs M	Suffolk	111, 156, 157, 158, 224
BROWN, J	Shetlands	32
BURKINSHAW, Mr H	Nottinghamshire	126
CASSWELL, The Hon. Mrs	Kent	71, 117, 149, 226
CHANEY, Mrs A R	Hertfordshire	208, 612-627
COOK, Mrs C M	Somerset	152, 203
COOPER, Mrs C H	Oxfordshire	25, 108
COZENS, Mr & Mrs S	Somerset	214
COZENS, Mr R	Somerset	213
CREECH, Mrs L P	Somerset	110
DARK, Miss N	Swansea	27, 28, 106
DAWES, Mr A	Bristol	122
DE LA WARR, Countess	Sussex	107, 146, 147, 148
DIXON, Mrs D A	Cumbria	118
EVANS, W J T	Ceredigion	12, 70
EVANS, J B & THORPE, K J Mesd.	Oxfordshire	20, 21, 100, 101
FELTON, C	Northamptonshire	209, 210
GARRATT, R L	Yorkshire	651, 652
GERRING, Mr & Mrs P	Somerset	2, 3
GLOVER, K	Sussex	114, 115, 159, 160
GRAY, Ms C	Gwynedd	8, 9, 10, 11, 105, 150, 151
GRIMPOWOOD SHETLANDS	Shropshire	18, 19, 102, 103, 137
HAMILTON, Mr G & Mrs M	Aberdeenshire	33, 38, 39
HAMPTON, V	Hertfordshire	129, 133, 184, 185
HARDIMAN, V	Warwickshire	195, 196, 197
HARRISON, Mrs V	Dorset	223
HART, Mr G	East Sussex	608
HART & WHITMEE, Messrs	East Sussex	13, 14, 42, 43, 44, 139, 189, 190, 191
HAWKINS, L	Lancashire	96, 97, 112, 170, 186, 187, 188
HEADLAND, Mrs J	Berkshire	653, 654
HOBDEN, J & S	Sussex	134, 135
HODGE, Mr D A J	Devon	98, 99
HODGE, Mr J A T	Devon	23, 24, 89-95
HORTON, Mr N	Hertfordshire	228, 229
HUGHES, The Family	Anglesey	30, 78-83, 123, 177, 178

Lot Nos. shown in bold indicate a photograph of pony in the middle section of this catalogue

	<u>LOCATION</u>	<u>LOT Nos.</u>
HUGHES, Miss C E	Anglesey	104
HUGHES, Mr G	Staffordshire	76, 77, 161
HUGHES, J M	Wrexham	26, 87, 88
JONES, Mr A	Gwynedd	52-55, 175
JONES, Mrs L	Bedfordshire	22, 180
KERR, Mrs S	Surrey	136
LIPSCOMB, Mrs J	Buckinghamshire	119
LUCAS, Mrs J	Essex	6, 171, 172, 173
MAIR, Mrs A	Oxfordshire	1, 45, 109
MANFORD, Misses S & R	Shropshire	132, 164-169
MATTHEWS, Mrs M	Stoke-on-Trent	153
MELLIVER STUD	East Sussex	205, 206
MILLS, Ms Y	Bedfordshire	211, 212
MOSS, Mr A	East Sussex	29, 145
MOSS, Mrs L	East Sussex	35
O'BRIEN & DAVENPORT	Worcestershire	127, 128
PEARSE, Mr C L	Devon	15, 64-67, 121, 181, 227
PERCY, Mr & Mrs C T	Berkshire	85, 86, 192, 193, 194
PICKETT, Mrs D	Hampshire	601-603, 662
POLESON, L	Shetlands	116
PREECE, Mrs J A	Shropshire	120
QUINN, Mrs A	West Midlands	46, 47, 48, 174
RENDALL, Mr & Mrs S	Shetlands	200, 201
RENDALL, Mr S J	Shetlands	162, 163, 215
RICH & Son	Somerset	301-402
ROGERS, Miss M	Berkshire	34, 59-63
ROWLINSON, Mrs E	Surrey	505
RUMBOL, B W	Dorset	659, 660
SARGEANT, M	Hampshire	604-607
SARSON, Mr N & Mrs P	Warwickshire	138
SCOTT, Mrs C	Staffordshire	198, 199
SHEATH, Mrs J	Bedfordshire	179, 219
STRANDUFF SHETLAND PONIES	Aberdeenshire	56, 57, 58
TAYLOR, Mr N	Ontario, Canada	403, 504
THACKRAY, Mr W H & Mrs E A	Lincolnshire	36, 217, 218
THOMAS, D T H	Carmarthenshire	72-75
THOMAS, J A	Pembrokeshire	40, 41
TURVILL, Mrs G	Hampshire	661
VAREY, Mr F	Lancashire	155, 220, 221
VOSKUIL, Mr F T	Holland	154, 230, 609
WALKER-DAVIS, Mrs C L	Hampshire	143, 144, 207
WALPOLE, Mrs J	Bedfordshire	31, 124, 125, 130, 182, 204
WALTERS, Mr J	Devon	68, 69, 202
WARREN, Mrs J	Wiltshire	404-503
WHITE, Mr & Mrs J	East Sussex	140, 141, 142
WHITTALL, M	Shropshire	84
WILSON, Mr M	Oxfordshire	113

IMPORTANT NOTICES

**SELLING WILL BE IN GUINEAS
(105 PENCE)**

**LOTS MARKED WITH AN ASTERIX
WILL CARRY VAT AT 15%**

TRANSFER FEES

The Shetland Pony Stud Book Society Council has decided that it is now the responsibility of NEW OWNERS to pay the transfer fees for ponies they have purchased.

The same rates apply for both members & non-members.

Male Foals & Male Yearlings £8.00
All other Ponies £10.00

**THESE TRANSFER FEES WILL BE CHARGED
ON TOP OF THE
PURCHASE PRICE OF ANY PONY YOU BUY**

REGISTERED SHETLAND PONIES

N.B. Sale commences at 10.00 a.m.

COLT FOALS - BORN 2009

Mrs Ann Mair – Quakers

1 QUAKERS FEVERFEW AW0553

Skewbald , born 31/03/2009

Sire : Mardlebrook Bonanza (AF1715/S98-100)

Dam : Staplow Fantasia (AN0085/M07-237)

Feverfew is a sturdy little colt. He is very well marked. His conformation and movement is good. He has sure stallion potential. His breeding is first class, going back to Ron of North Wells through his sire, and to Nastase of Hasguard (a breed show champion) through his dam. Height – 29”.

Mr & Mrs P Gerring - Witcombe

2 WITCOMBE CALYPSO AW0567

Chestnut & White , born 06/04/2009

Sire : Redburn Little Sir Echo (AM0454/S04-074)

Dam : Wotknotts Jasmine (AJ1967/M04-584)

Strong, well grown colt. Well handled and wormed to date. Height - 26.5”.

3 WITCOMBE CARUSO AW0569

Strawberry Roan & White , born 11/05/2009

Sire : Redburn Little Sir Echo (AM0454/S04-074)

Dam : Blenheim Violet (AC0769)

Small strawberry roan and white colt. Sire, 33” and dam, 32”. Well handled and wormed to date. Height - 25.5”.

Mr A. H. Aspley - Longfield

4 LONGFIELD TROY AW0602

Bay , born 08/04/2009

Sire : Wenlock Commander (003429S)

Dam : Longfield Molly (AN0523/M06-204)

Small compact colt. Sire, 32”. Dam, 32”. Top bloodlines.

5 LONGFIELD TEDDY AW0597

Chestnut , born 10/06/2009

Sire : Longfield Kiwi (AK0835/S06-023)

Dam : Longfield Jasmine (AJ0884/M03-125)

Small correct colt. Sire, 32” dun. Dam, 32” skewbald.

Mrs J.M. Lucas - Holycross

6 HOLYCROSS RASCAL AW1755

Black , born 12/04/2009

Sire : Romany Sammo (AQ1060/S06-236)

Dam : Blenheim Libertylight (AR0301/M08)

Smashing little colt, sad sale as too closely related to his sister, also in sale, Holycross Ruby black filly, (yearling miniature). Both parents piebald. Micro chipped, foot trimmed and wormed. Height – 24" approx.

Mrs D.C. Banger – Marillion

7 MARILLION ECCLES AW0677

Skewbald , born 17/04/2009

Sire : Marillion Georgeo (AM0987/S04-075)

Dam : Birchwood Biscuit (015689M)

A very pretty small colt. Correct conformation and action. Should not exceed 30". Wormed. Height – 22".

Ms Christine Gray - Enigma

8 ENIGMA TEMPEST AW1365

Chestnut , born 23/04/2009

Sire : Gwenest Jade (AH0050/S01-016)

Dam : Araki Tabitha Twitchit (AD0443/M05-673)

Showy, compact colt with superb breeding. Sire, multi-champion, 29" red chestnut. Dam, 31" black. Sweet natured. Well handled and on hard feed. Height – 24".

9 ENIGMA MILO AW1358

Chestnut Dun , born 28/04/2009

Sire : Kerswell Mandarin (AM1694/S04-076)

Dam : Kerswell Millicent (017389M)

Show quality colt with a superb pedigree. A rare opportunity to buy a Ron of North-Wells grandson. Sire, 32" golden dun and dam, 33" bay. Height - 24".

10 ENIGMA SULTAN AW1362

Bay , born 01/05/2009

Sire : Kerswell Rebel (AC0654/S96-010)

Dam : Kerswell Skylark (AG2125/M00-546)

Show quality colt with lovely head and superb Kerswell pedigree. Sweet temperament. Well handled and on hard feed. Height – 24".

11 ENIGMA SNOWFLAKE AW1359

Palomino , born 03/05/2009

Sire : Kerswell Mandarin (AM1694/S04-076)

Dam : Halstock Snow Princess (AN0455/M06-453)

Stylish show quality colt with superb movement. Fantastic pedigree, sire, 32" golden dun and dam, 31" palomino. Well handled and on hard feed. Height – 26".

Mr W J T Evans - Tawela

12 TAWELA EMERALD PRINCE AW0328

Piebald , born 26/04/2009

Sire : Maundy Boy of Southfieldgate (004347S)

Dam : Stranduff Blueberry (AG1217/M00-251)

Prince is a smart little colt from the best of breeding. He has good conformation and a small head. His sire is bay and white and his dam is piebald. Height – 20”.

Messrs Hart & Whitmee - Cranford

13 CRANFORD CANDYMAN AW0616

Skewbald , born 29/04/2009

Sire : Cranford Crunchy Munchy (AR2145/S07-147)

Dam : Bogs Candy Floss (AP0693/M07-631)

Well marked skewbald to make a lovely lead rein-first ridden pony, or would be smart driven. Very good type. Has a lovely temperament like his sire and dam. To make 38”.

14 CRANFORD TOPPER AW0935

Cream Dun , born 22/05/2009

Sire : Cranford Plaster (AR1226/S07-085)

Dam : Boltwood Top O' The Pops (AE2353/M05-592)

True cream colt, not a wishy washy palomino. He is by Cranford Plaster. Very flashy, like his sire, nice head, big eye and straight moving. Palomino dam is for sale here also.

Mr C L Pearse - Mardlebrook

15 MARDLEBROOK OZZIE AW0541

Piebald , born 30/04/2009

Sire : Merrylees High Flyer (AQ1587/S06-267)

Dam : Mardlebrook Good Golly Miss Molly (AM2271/M04-243)

Ozzie is a well put together little chap. Both parents are piebald. Sire is also in the sale.

Mrs D. Barr - Firle

16 FIRLE TRUEMAN AW1849

Grey & White , born 01/05/2009

Sire : Sandycross Sir Galahad (AP1465/S06-100)

Dam : Clashandorran Trudy (016713M)

Trueman will make 40” plus and will make a top class show colt. His sire is champion in hand and under saddle many times. He has a lovely head and front and is a good free mover. Will go on and make a fantastic ridden pony for the future. Is definitely good enough to be a stud stallion.

Mrs Pam Bailey – Tyrcoeds

17 TYRCOEDS IVAN AW1600

Chestnut May Roan , born 03/05/2009

Sire : Monkshill Ewan (AK0283/S05-027)

Dam : Fairy Ixia (AK1122/M04-211)

Correct and very cute colt foal. Tiny head. Both parents very small with good bone and blue roan. We think Ivan will go roan. Both parents show winners as youngsters, not shown since. Height – 26”.

Mrs A.J. Woof – Grimpowood

18 GRIMPOWOOD JEVAN AW1024

Pale Cream Dun , born 04/05/2009

Sire : Firth Honeyclover (003598S)

Dam : Wenlock Jessica (AD2106/M99-483)

A stunning coloured colt with a good movement and a pretty head. A reluctant sale due to loss of grazing. Height – 33”. **See photo.**

19 GRIMPOWOOD ELSTON AW1017

Piebald , born 02/06/2009

Sire : Robin's Brae Empire (AK0170/S03-056)

Dam : Clwyd Elizabeth (AC2034/M08)

A well marked colt by Island bred piebald stallion, out of 42” black dam with Wells bloodlines. A reluctant sale due to loss of grazing. Height – 34”. **See photo.**

Mesdames Evans & Thorpe

20 BLENHEIM PEREGRINE AW0062

Piebald , born 07/05/2009

Sire : Blenheim Tonto (004266S)

Dam : Stranduff Bluebird (AF0961/M99-048)

Peregrine has three full brothers, all are licensed, namely, Jester, Kingfisher who was top priced stallion here October 2007 and Nightbird Lomo has been retained and used this season. This colt is well marked, has plenty of bone and has a lovely small head. He should mature at approx 32”. None of his brothers exceed 32.5”. He is an excellent show prospect by Tonto, who had top priced colt foal, 2008.

See photo.

21 BLENHEIM POSEIDON AW0058

Piebald , born 09/05/2009

Sire : O'Islay Maybe (AC2114S)

Dam : Blenheim Annette (AD0942/M98-430)

This colt is beautifully bred. His dam is full sister to Blenheim Bunny Girl, who we sadly lost this year. He is very evenly marked, is an excellent show or stud prospect, has plenty of bone, good temperament and would be an excellent prospect for coloured show classes. He is now a very strong black and white. Height – 28” **See photo.**

LOTS MARKED WITH AN ASTERIX WILL CARRY VAT AT 15%

Mrs L. M Jones - Welstar

22 WELSTAR VANILLA SKY AW1491

Yellow Dun , born 11/05/2009

Sire : Ringkay Zorro (AM1633/S03-061)

Dam : Helawi Diza (AM1334/M06-027)

Extremely nice, well bred colt, dam being palomino. His full sister from the previous year, although only lightly shown, won two reserve championships. He is micro chipped and wormed to date. Okay with farrier. Well handled. Height – 28". **See photo.**

Mr J.A.T. Hodge - Halstock

23* HALSTOCK JASPER AW0799

Silver Dun and White , born 11/05/2009

Sire : Quakers Sorrel (AK0765/S04-056)

Dam : Halstock Blazing Miss Julep (AP2196/M08)

A smart buckskin and white colt with a beautiful head. Very attractive.

Visit www.halstockshetlands.co.uk.

24* HALSTOCK OPTIMUS PRIME AW0806

Piebald , born 19/06/2009

Sire : Halstock Milky Way (AJ2355/S03-066)

Dam : Halstock Orca (AH2530/M04-549)

The first Milkway son to be offered for sale. A compact well boned colt with a good head. Several generations of piebald. Visit www.halstockshetlands.co.uk.

Mrs C.H. Cooper - Longcot

25 LONGCOT CORNFLAKES AW0923

Cream , born 11/05/2009

Sire : Blenheim Eyecatcher (AH0078/S00-120)

Dam : Longcot Primrose (AH0622/M01-035)

Very small colt. Nicely made. Strong type. Good looking.

Miss J M Hughes - Elson

26 ELSON MILO AW0345

Mouse Dun and White , born 13/05/2009

Sire : Rhonda's Folly (AG2497/S00-097)

Dam : Yateholme Martini (AC1232/M97-515)

Good chunky colt and unusual colouring. Out of bay mare and by cream dun stallion. Would have liked to run him on but I cannot keep them all. Foot trimmed, wormed and on hard feed. **See photo.**

Miss N Dark - Login

27 LOGIN POPLAR AW0528

Chestnut May Go Grey , born 19/05/2009

Sire : Marlcris Puzzle (AJ1715/S02-076)

Dam : Northharrier Jambore (AQ0871/M07-122)

Very small chestnut colt foal. Height – 24".

Miss N Dark – Login cont'd

28 LOGIN WISECRACK AW0527

Bay May Go Black , born 28/05/2009

Sire : Marlcris Puzzle (AJ1715/S02-076)

Dam : Marlcris Tiny Tot (AN1473/M05-029)

Small black colt foal. Will make a nice ridden prospect or stallion of the future.

Height – 25”.

Mr A Moss – Wrens

29 WRENS GOLDEN ARCHER AW1300

Blue Roan , born 21/05/2009

Sire : Furners Cedric (004028S)

Dam : Liscombepark Daisy May (AN1316/M07-348)

A nice colt, wormed and foot trimmed. Height – 28”.

The Hughes Family - Edern

30 EDERN CEIRIOG AW1057

Skewbald , born 22/05/2009

Sire : Edern Prysor (AG0043/S99-074)

Dam : Edern Celynyn (AP0484/M06-443)

Big strong colt. Should make ideal child's riding pony for in hand classes at coloured shows. Height – 33”.

Mrs J. H. Walpole - Liscombepark

31 LISCOMBEPARK KING ROLLO AW0415

Chestnut , born 25/05/2009

Sire : Liscombepark Kip (AP1312/S05-138)

Dam : Liscombepark Queen of The May (AE0045/M98-191)

Very attractive colt with excellent pedigree on both sides. One grandsire is well known Birchwood Sandstorm, palomino and other grandsire is Blenheim Sensation, liver chestnut and multi-prize winner. Height – 26”.

Miss June Brown – Shoormal

32 SHOORMAL DEXTER AW1089

Black/White Socks , born 30/05/2009

Sire : Hollydell Proviso (AR1571/S09)

Dam : Daffodilly of Waterloo (016318M)

A well bred colt, brother to the piebald stallion, Urban of Knowe and grandson of International champion, Hollydell Hazard. His sire recently achieved a silver award in the Pony Breeders of Shetland Associations Stallion Evaluation Scheme.

Mr & Mrs G. Hamilton - Tyrie

33* HALKYN OF TYRIE AW1110

Cream Dun Skewbald , born 30/05/2009

Sire : Beaudesert Dark Voyager (AC0815/S97-170)

Dam : Grutness Alpha (AG0526/M01-228)

Grey dun skewbald. Dark head, mane and tail. Black dorsal eel stripe. Attractive, very correct colt. Dam, 38". Sire, 41". Beautiful head. Height - 32.5".

Miss M Rogers - Littlegrie

34 LITTLEGRIE CLINT AW1132

Piebald , born 09/06/2009

Sire : Longcot Cracker (AP0349/S06-039)

Dam : Merrylees Fashion Plate (AK1075/M05-510)

A small colt with both parents coloured. Will make a nice stud stallion.

LOTS MARKED WITH AN ASTERIX WILL CARRY VAT AT 15%

FILLY FOALS - BORN 2009

Mrs Linda Moss - Wrens

35 WRENS GLAMOUR GIRL AW1301

Piebald , born 07/04/2009

Sire : Crimpolin Beau (AH0499/S03-072)

Dam : Suba Mixie (AE1354/M02-194)

A lovely little filly, ideal for any stud. Wormed and trimmed. Height – 26".

Mr & Mrs Thackray - Willoughby

36 WILLOUGHBY CORDELIA AW0305

Bay , born 08/04/2009

Sire : Hermits Shalimar (AP0434/S05-149)

Dam : Freshwater Comet The 1st (AQ2423/M08)

Very pretty little filly out of 31" skewbald mare and by our superb bay and white 30" stallion, Hermits Shalimar. Cordelia is a chunky little foal with a beautiful head and temperament to match. Height – 25.5"

Mrs Pam Bailey - Tyrcoeds

37 TYRCOEDS FLORA AW1594

Palomino , born 14/04/2009

Sire : Laugherne Busby (AJ1624/S04-095)

Dam : Flame of Cramar (AF0325/M03-526)

Very pretty tiny filly foal with bone and substance. Last year's full sister grown into lovely yearling. Sire, palomino. Dam, cream dun. Height – 25".

Mr & Mrs G. Hamilton - Tyrie

38* TYRIE HOLLIE AW1113

Chestnut Skewbald , born 15/04/2009

Sire : Brygarth Ninian (AJ0443/S03-010)

Dam : Ungersta Nina (AH0263/M03-041)

Big attractive skewbald filly foal. Already 37". Mare, 40". Stallion – 39". Four year old sister, 40.5". Very correct and well handled.

39* HAYPENNY OF TYRIE AW1111

Chestnut Skewbald , born 13/05/2009

Sire : Brygarth Ninian (AJ0443/S03-010)

Dam : Clivocast Opal (AH0495/M02-261)

Very attractive skewbald filly foal from high class winner Clivocast chestnut mare. Has had two class wins. To make at least 39". Mare, 40.5". Stallion, 39". Very friendly and well handled. Height - 35.5".

LOTS MARKED WITH AN ASTERIX WILL CARRY VAT AT 15%

Mr J A Thomas - Cwmgwaun

40 CWMGWAUN LIZA AW1079

Skewbald , born 17/04/2009

Sire : Blenheim Kingfisher (AQ0094/S06-032)

Dam : Hermits Eliza (AQ0651/M07-732)

Stunning skewbald filly. Good conformation and strong boned. Will be an asset to any stud as brood mare and has showing potential. Height – 24” approx.

41 CWMGWAUN GLASEN AW0937

Piebald , born 02/05/2009

Sire : Toyhorse Rainbow Warrior (AC0019/S97-054)

Dam : Trondra Rumiss (AR0733/M08)

Attractive well marked piebald filly. Mother Island breed. An asset to any stud. Height – 28” approx.

Messrs Hart & Whitmee – Cranford

42 CRANFORD PAPILLON AW0617

Cream Dun , born 19/04/2009

Sire : Kerswell Buster (004342S)

Dam : Cranford Paque Juive (AP1134/M06-313)

If we were keeping a filly to show in 2010, this golden dun would have been the one. She has a fantastic temperament, good bone and is out of 'p' line Cranford Paque Juive, 08 magazine rearing her foal and a foster. Mother all but unbeaten as a foal, yearling and two year old and this filly sired by the lovely Kerswell Buster.

43 CRANFORD JODPHURS AW0613

Cream and White , born 05/05/2009

Sire : Cranford Crunchy Munchy (AR2145/S07-147)

Dam : Fayrefield Jodi (AQ2191/M08)

Skewbald big rangy filly by Cranford Crunchy Munchy. Has a good career ahead as a ridden pony and would be really quick doing performance, Shetland Grand National, workers etc. Will make 41”.

44 CRANFORD JUSTINE AW0619

Piebald , born 17/05/2009

Sire : Braywood Lusso (AP1868/S05-157)

Dam : Judith of Longacre (AA0415)

Piebald pretty filly with lovely little head. Well marked, very even. She should do well in any sphere.

Mrs Ann Mair - Quakers

45 QUAKERS FENNEL II AW0554

Blue Roan , born 23/04/2009

Sire : Mardlebrook Bonanza (AF1715/S98-100)

Dam : Quakers Lavender (AJ1750/M04-180)

Fennel is an exceptionally pretty little filly with excellent conformation. She will make a first class show pony or brood mare. Her own breeding is impeccable. Her maternal line traces back to Nastase of Hasguard (a multi-championship winner) and also through New Park Chieftain to Ron of North Wells. Height – 28”

Mrs Ann Quinn - Barns

46 BARNs CRYSTAL AW1577

Bay , born 23/04/2009

Sire : Barns Saint George (AQ0198/S07-078)

Dam : Barns Brown Sugar (AF0070/M07-379)

Lovely chunky quality filly, very well handled from birth. Eating hard food and wormed. Ponies from this stud have gone on to excel in all disciplines and showing, riding, driving. Having the well known Hutton/Southey temperament.
Height – 36”.

47 BARNs POPPY AW1576

Bay , born 03/05/2009

Sire : Barns Saint George (AQ0198/S07-078)

Dam : Dryknowl Vox Pop (AJ1570/M09)

Lovely big well boned filly, very well handled from birth. Eating hard food and wormed. Superb temperament. Would love to run this filly on to show etc., but circumstances at home are dictating stud reduction. More stock will be on offer at Spring sale. Height – 37”.

48 BARNs GEORGINA AW1575

Black , born 12/05/2009

Sire : Handale Voyager (AQ1970/S07-004)

Dam : Zennor Georgy Girl (AE1585/M00-371)

Lovely black filly to make 40”. Very well handled from birth, eating hard food and wormed. Both parents have done well in the show ring, sire winning many championships this year. Height – 36”.

Mr A. H. Aspley - Longfield

49 LONGFIELD TESS AW0603

Bay , born 24/04/2009

Sire : Longfield Geronimo (AF1066/S98-038)

Dam : Longfield Miss Muffet (AN1326/M06-203)

A small correct filly.

50 LONGFIELD TUPPENCE AW0594

Chestnut , born 12/05/2009

Sire : Longfield Kiwi (AK0835/S06-023)

Dam : Longfield Olivea (AQ0626/M09)

This filly has plenty of bone, good conformation.

51 LONGFIELD TRIXIE AW0596

Bay , born 21/05/2009

Sire : Longfield Kiwi (AK0835/S06-023)

Dam : Longfield Josie (AJ0885/M03-126)

A quality well bred filly with good conformation.

Mr A. Jones - Camlan

52 CAMLAN JO JO AW0040

Piebald May Turn Blue & White , born 26/04/2009

Sire : Jacob of Longacre (AA0419S)

Dam : Camlan Cadi (AN0144/M06-116)

Strong boned, blue and white filly. Wormed and on hard food. Height – 27".

53 CAMLAN JANO AW0470

Black , born 30/05/2009

Sire : Jacob of Longacre (AA0419S)

Dam : Longcot Polly (AH0627/M02-034)

Jano is a small black filly out of a 30" black mare. Wormed and on hard food. Height – 26".

54 CAMLAN JINI AW0471

Skewbald , born 01/06/2009

Sire : Meechlands Quickstep (AQ2028/S07-115)

Dam : Camlan Elin (AQ1282/M09)

Jini is a nicely marked skewbald filly out of a skewbald stallion and blue and white mare. Wormed and on hard food. Height – 26".

55 CAMLAN JUDY AW0472

Cream and White , born 12/06/2009

Sire : Meechlands Quickstep (AQ2028/S07-115)

Dam : Hermits Lemon Meringue (AS0862/M09)

A nicely marked filly out of a 37.5" palomino and white mare and a 32" skewbald stallion. Wormed and on hard food. Height – 28".

Stranduff Shetland Ponies - Stranduff

56 STRANDUFF IRENE AW1154

Black & White , born 27/04/2009

Sire : Stranduff Dime (AQ1326/S07-172)

Dam : Stranduff Colette (016334M)

Irene is a very promising filly. Well marked, good bone and lovely movement. Could make an excellent brood mare or show filly. Colette has bred some super foals, most of which we have retained. Rare opportunity to buy produce from this line. Pedigree and photo available on web: www.stranduff.co.uk

57 STRANDUFF LADY INARA AW1149

Black & White , born 14/05/2009

Sire : Stranduff Maxwell (AE1391/S97-043)

Dam : Stranduff Foxy Lady (AS0927/M09)

Lady Inara is the first foal we have had from Foxy Lady and she shows great potential. She has a small head and good conformation. Both parents are piebald. Excellent breeding going back to Stranduff Mairee and Stranduff Shirmp on both sides, who have been one of our best breeding pairs. Pedigree and photo available on web: www.stranduff.co.uk

Stranduff Shetland Ponies – Stranduff cont'd

58 STRANDUFF INANNA AW1168

Red & White , born 15/05/2009

Sire : Waltzer of Brindister (AC2089/S96-021)

Dam : Stranduff Fourpence (AK2399/M04-307)

A striking filly with lots of presence. Fourpence is the mother of our young stallion, Dime who is leaving very promising foals. Inanna has a lovely head and good bone. Highly recommended. Pedigree and photo available on web www.stranduff.co.uk

Miss M Rogers - Littlegrie

59 LITTLEGRIE MADAM AW1385

Bay and White , born 28/04/2009

Sire : Valentine Cherakee (AK2054/S03-021)

Dam : Arlingtonshoecroft Trixie (AD1525/M97-336)

A lovely filly who is very friendly and well marked. Would make a lovely show pony.

60 LITTLEGRIE MIDNIGHT AW1381

Black , born 29/04/2009

Sire : Hermits Bandit (AM0361/S04-086)

Dam : Littlegrie Molly (AP1175/M06-206)

A very pretty filly with four white socks. Both parents are coloured.

61 LITTLEGRIE MAGIC AW1383

Skewbald , born 07/05/2009

Sire : Valentine Cherakee (AK2054/S03-021)

Dam : Littlegrie Tilly (AP1176/M06-207)

A lovely coloured filly whose parents are both coloured. She is very friendly and likes to be made a fuss of.

62 LITTLEGRIE MISTIE AW1382

Piebald , born 04/06/2009

Sire : Valentine Cherakee (AK2054/S03-021)

Dam : Rhydoldog Fancy Free (AM1669/M06-208)

A small filly whose parents are both coloured. Will make a good brood mare or a show pony.

63 LITTLEGRIE MISS PIGGY AW1384

Skewbald , born 16/06/2009

Sire : Valentine Cherakee (AK2054/S03-021)

Dam : Littlegrie Buttercup (AJ1220/M04-184)

A very small filly who is very well marked. She has a very small head and is very friendly.

Mr C L Pearse – Mardlebrook

64 MARDLEBROOK ORIANA AW0537

Skewbald , born 28/04/2009

Sire : Mardlebrook Flash Harry (AK0600/S02-089)

Dam : Tansy of Glebefarm (AC2916)

Smart correct filly. Her breeding is first class with Blenheim Glebefarm and Newpark lines. **See photo.**

Mr C L Pearse – Mardlebrook cont'd

65 MARDLEBROOK OLEANDER AW0542

Piebald , born 01/05/2009

Sire : Merrylees High Flyer (AQ1587/S06-267)

Dam : Mardlebrook Iceland Poppy (AP2110/M08)

A small compact well marked filly. Both parents are piebald. Top stud names in pedigree. **See photo.**

66 MARDLEBROOK OCEAN SPRAY AW0532

Blue Dun , born 16/05/2009

Sire : South Sands Rhubarb (AJ0799/S02-054)

Dam : Mardlebrook Joyful (AQ2326/M09)

Small correct filly. Excellent breeding. Should be an asset to any stud.

See photo.

67 MARDLEBROOK OPAL GEM AW0533

Cream Dun , born 16/05/2009

Sire : South Sands Rhubarb (AJ0799/S02-054)

Dam : Mardlebrook Dewdrop (AH2477/M01-087)

Good quality filly. Dam produces excellent foals. Her yearling filly was champion at Reading last spring, fetching 980gns. **See photo.**

Mr J. M. Walters - Sharptor

68 SHARPTOR ESTA AW0714

Chestnut , born 29/04/2009

Sire : Southley Maurice (004295S)

Dam : Trevassack Elsa (AK1274/M04-452)

Pure Southley and Trevassack bloodlines. A well bodied filly. Height - to make 39"+. Visit www.sharptorshetlands.co.uk for photos.

69 SHARPTOR MYSTIQUE AW0197

Black , born 04/05/2009

Sire : Ladbury Rembrant (AN1831/S06-220)

Dam : Southley Mimi (016876M)

A scopey black filly to make 40"+. Southley and Hose bloodlines.

Visit www.sharptorshetlands.co.uk for photos.

Mr W J T Evans - Tawela

70 TAWELA EMERALD QUEEN AW0329

Tricolour , born 29/04/2009

Sire : Maundy Boy of Southfieldgate (004347S)

Dam : Zorar of Berry (AQ0728/M07-057)

Queen is a top quality show filly. She has the best of old bloodlines. Sire, bay and white and dam, champion skewbald mare. Queen has a great future as a show filly and brood mare. Her full sister was one of the top prices at this sale last year. Height – 20".

The Hon Mrs S.F. Casswell - Monkshill

71 MONKSHILL BETTY AW0182

Skewbald , born 30/04/2009

Sire : Kerswell Sage (AS2290/S08)

Dam : Balmedie Felicity (AR0359/M08)

New Park, Tawna, Kerswell breeding. Outstanding filly with lovely head and very good bone. Her mother is in the sale and she is the first foal to be sold by outstanding stallion, Kerswell Sage. Height – 27". **See photo.**

Mr D T H Thomas - Bwlchclawdd

72 BWLCHCLAWDD HEATHER AW0417

Skewbald , born 30/04/2009

Sire : Toyhorse Rainbow Warrior (AC0019/S97-054)

Dam : Helawis Golden Sunflower (AB0703/M96-337)

Heather is a tiny filly with a lovely head and big eye. She is a good show quality filly. Her sire is piebald and her dam a tiny chestnut. Height – 24".

73 BWLCHCLAWDD LISA AW0418

Piebald , born 01/05/2009

Sire : Toyhorse Rainbow Warrior (AC0019/S97-054)

Dam : Potterscross Angle (AD1243/M01-226)

Lisa is a super show quality filly. She is very correct and is bred from the best of bloodlines. Lisa is a sweet filly. Height – 26".

74 BWLCHCLAWDD ALAW AW0420

Chestnut , born 15/05/2009

Sire : Meechlands Surprise (AN1693/S05-049)

Dam : Harvest Swallow (AD1894/M01-368)

Alaw is a small quality filly of good conformation. She will make an excellent show filly. Both her parents are skewbald. Height – 24".

75 BWLCHCLAWDD LILY AW0419

Skewbald May Go Grey , born 01/06/2009

Sire : Toyhorse Rainbow Warrior (AC0019/S97-054)

Dam : Crealy Dolly Mixture (AH1731/M06-231)

Lily is a small compact filly. She has a lovely head and plenty of bone. She has an excellent pedigree. Her sire is piebald and her dam is blue and white. Height – 25".

Mr Graham Hughes - Romany

76 ROMANY WILLOW AW1584

Bay and White , born 30/04/2009

Sire : Romany Beau (AQ1061/S07-072)

Dam : Romany Kit (AC1339/M96-102)

A beautiful filly foal. Ideal for show or a brood mare. Very friendly and well handled. Pure Romany breeding, going back through Romany Beau, Romany Kestrel, Kinsman, Paco, Kismet, Virtue, Princess who between them have won numerous championships, both here and overseas. Height approx 25"-26".

Mr Graham Hughes – Romany cont'd

77 ROMANY WISPA AW1586

Black , born 07/06/2009

Sire : Romany Beau (AQ1061/S07-072)

Dam : Romany Susie (AH1508/M01-230)

Fed up of colours yet? Beautiful black filly. All Romany Breeding. Grandsire Romany Kinsman, Junior European Champion in Switzerland. Romany Paco, reserve World Champion and European Champion in France. Plus many more National and International Championships. This foal would be good to exhibit. Height – approx 25”.

The Hughes Family - Edern

78 EDERN NEST AW1052

Skewbald , born 01/05/2009

Sire : Cranford Nureyev (AB0676S)

Dam : Edern Betsi (AR1699/M09)

Sweet little filly, should stay small. Nureyev's first foal for us and Boris's first granddaughter. Nicely marked with a small head. Ggs, Edern Harfi Huws. Height – 26”.

79 EDERN NONA AW1054

Light Chestnut , born 09/05/2009

Sire : Cranford Nureyev (AB0676S)

Dam : Edern Gwyddfïd (AH1956/M01-181)

Tiny filly with small head. May mature as a cream dun. Will make lovely brood mare. Height – 26”.

80 EDERN MAGDALEN AW1053

Yellow Dun , born 17/05/2009

Sire : Cranford Nureyev (AB0676S)

Dam : Myfanwy of Catchpool (AB1487/M96-157)

Yellow dun filly, dark mane and tail. By Cranford Nureyev and out of one of our favourite foundation mares. This filly has excellent movement and a tiny head. Should do well in all spheres. Height – 26”.

81 EDERN IRIS AW1055

Cream Dun , born 26/05/2009

Sire : Cranford Nureyev (AB0676S)

Dam : Edern Eirlys (AK0775/M05-389)

Cream dun filly by Cranford Nureyev and out of chestnut flax mane and tail dam. Well put together with small head. Height – 28”.

82 EDERN MALEN AW1047

Skewbald , born 28/05/2009

Sire : Longmeadow Harry (AK0832/S03-031)

Dam : Quakers Mallow (AK0767/M05-146)

Tiny, stocky filly by Harry, 30” skewbald and out of black mare with white socks. Mallow has always produced correct foals for us that have done well. Malen is nicely marked and should be a real asset to any stud wishing to breed coloured minis. Height – 24”.

The Hughes Family – Edern cont'd

83 EDERN ISLA AW1049

Grey & White , born 01/06/2009

Sire : Edern Tywyn (AR1703/S07-160)

Dam : Clivocast Isla (AA1043/M97-036)

Stocky filly, one of Tywyns first crop of foals and out of one of our very best foundation mares. Full of Island breeding. Sire, cream and white (also in sale). Dam, grey and white. Height – 27".

Mr M Whittall - Janpau

84 JANPAU CRYSTAL AW1314

Piebald , born 02/05/2009

Sire : Hiltonmill Bo-Bo (AH2016/S01-020)

Dam : Laddyll Karol (AP2141/M07-264)

Crystal is a pretty, well marked filly foal. She will be an asset to any stud, show or breeding. Out of a 32" blue and white mare and by a 33" piebald stallion. Top stud names in pedigree. Height – 26" approx.

Mr & Mrs C.T. Percy - Snelsmore

85 SNELSMORE MARCELLE AW1750

Piebald , born 03/05/2009

Sire : Merrylees Satchmo (AM0334/S04-029)

Dam : Shoemaker Nikita (AF0207/M03-119)

Top class filly out of one of our best brood mares who has already produced four top class show ponies. Marcelle is sure to follow in the right hands.

Visit www.snelsmore.co.uk.

86 SNELSMORE MIRANDA AW1748

Piebald , born 15/05/2009

Sire : Merrylees Satchmo (AM0334/S04-029)

Dam : Loanin Sadie (AM0315/M04-663)

A very attractive piebald filly out of a lovely Island bred mare. Moves well. Good head. Sure to make a top show pony in the right hands.

Visit www.snelsmore.co.uk

Miss J M Hughes – Elson

87 ELSON KIKI AW0344

Cream Dun , born 03/05/2009

Sire : Rhonda's Folly (AG2497/S00-097)

Dam : Wenlock Jenna (AB0933/M97-513)

Kiki has a blue dun dam and a cream dun sire. Kind little filly, wormed and on hard feed. Will make nice child's pony or brood mare. Should throw dun offspring.

Wormed and on hard feed. **See photo.**

Miss J M Hughes – Elson cont'd

88 ELSON BREEZE BEAR AW0351

Chestnut , born 31/05/2009

Sire : Firth Teddy Bear (AG0419/S99-110)

Dam : Elson Katrina (AG1185/M02-001)

Nice kind filly out of 38" cream dun mare and by chestnut 37" stallion. Will make good child's pony or show, brood mare. Wormed, hoof trimmed and on hard feed. Height – 28". **See photo.**

Mr J.A.T. Hodge - Halstock

89* HALSTOCK MAPLE ROBYN AW0779

Palomino , born 04/05/2009

Sire : Halstock Napalm Mouse (AP2192/S08-036)

Dam : Halstock Fairy-Rowenna (AJ2353/M05-085)

This is one of the first fillies offered for sale by the cream and white stallion, Halstock Napalm Mouse, a son of Kerswell Dangermouse. Very correct quality filly. Visit www.halstockshetlands.co.uk.

90* HALSTOCK SORREL'S SANGRIA AW0800

Cream and White , born 07/05/2009

Sire : Quakers Sorrel (AK0765/S04-056)

Dam : Halstock Sunray (AK2005/M04-133)

A pretty cream and white filly and a granddaughter of Kerswell Muscat. Visit www.halstockshetlands.co.uk

91* HALSTOCK POLKA RED AW0814

Chestnut , born 14/05/2009

Sire : Newbarn Piran (004427S)

Dam : Halstock Pandora (AG0405/M04-550)

Sire, 41" chestnut. *Dam*, 38" palomino. A free moving filly. To make 40"+. Visit www.halstockshetlands.co.uk for photos.

92* HALSTOCK SORREL'S SUNCREAM AW0824

Cream and White , born 18/05/2009

Sire : Quakers Sorrel (AK0765/S04-056)

Dam : Halstock Sunbeam (AR1655/M09)

A well bodied filly with good bone. Visit www.halstockshetlands.co.uk for photos.

93* HALSTOCK PIP'S EVE AW0783

Bay , born 18/05/2009

Sire : South Sands Pip (AG0465/S00-079)

Dam : Halstock Evangeline (AH2528/M03-515)

A showy bay filly with a beautiful small head. Visit www.halstockshetlands.co.uk for photos.

LOTS MARKED WITH AN ASTERIX WILL CARRY VAT AT 15%

Mr J.A.T. Hodge – Halstock cont'd

94* HALSTOCK PIP'S VODKA TIPSYP AW0784

Bay and White , born 27/05/2009

Sire : South Sands Pip (AG0465/S00-079)

Dam : Halstock Velour of The Glen (AR2616/M09)

An unusually marked little bay and white filly by South Sands Pip, bay and white, 31". Visit www.halstockshetlands.co.uk for photos.

95* HALSTOCK ORCHIS SOX AW0795

Piebald , born 27/05/2009

Sire : Kerswell Socks (AG2123/S00-050)

Dam : Halstock Sonny's Oyster (AR2625/M09)

A small flashy piebald filly by the multi champion stallion, Kerswell Socks. A real eye catcher. Visit www.halstockshetlands.co.uk for photos.

Miss Lindsey Hawkins - Sonnyboysflash

96 SONNYBOYSFLASH GOLDEN GIRL AW1369

Cremello , born 04/05/2009

Sire : Shambles Master Damion (AG0251/S00-094)

Dam : Kerswell Thyme (AE1588/M01-322)

Beautiful cremello filly. Well bred. Dam also in sale. Height – 24".

97 SONNYBOYSFLASH ANGEL AW1368

Palomino , born 20/05/2009

Sire : Shambles Golden Chariot (AH1458/S02-022)

Dam : Lochoir Fetlar (AN1012/M09)

Lovely palomino filly. Well bred. Height – 24".

Mr D.A.J. Hodge - Blackertor/South Sands

98* BLACKERTOR TASHA AW0755

Yellow Dun , born 06/05/2009

Sire : Kerswell Muscat (AA0495S)

Dam : Kerswell Tassel (AF1832/M99-534)

One of the few daughters from Kerswell Muscat offered for sale. Dam, palomino, 32" and a daughter of Kerswell Dangermouse. Visit www.halstockshetlands.co.uk

99* SOUTH SANDS GABRIELLA AW0728

Piebald , born 18/05/2009

Sire : Halstock Milky Way (AJ2355/S03-066)

Dam : Butterstor Georgina (AP1627/M07-229)

Visit www.halstockshetlands.co.uk.

LOTS MARKED WITH AN ASTERIX WILL CARRY VAT AT 15%

Mesdames Evans & Thorpe

100 BLENHEIM PANDORA AW0059

Chestnut , born 09/05/2009

Sire : Blenheim Tonto (004266S)

Dam : Longmeadow Janet (AM0570/M06-045)

This filly is very well bred with both Tawna and Blenheim bloodlines. She is very compact with a small head and nice and quiet. Tonto is a senior citizen now so may not produce for many more seasons, so Pandora could be ideal for any stud, new or more established. Height – 25". **See photo.**

101 BLENHEIM POPPY AW0055

Skewbald , born 12/05/2009

Sire : O'Islay Maybe (AC2114S)

Dam : Blenheim Geisha Girl (AK0377/M06-046)

Poppy is very quiet and has plenty of bone for a small foal. She has a lovely small head, short coupled, evenly marked and has plenty of Blenheim bloodlines. A likely prospect for the paddocks or show ring. Height – 25". **See photo.**

Mrs A.J. Woof – Grimpowood

102 GRIMPOWOOD LADY LUCINDA AW1019

Blue Dun , born 09/05/2009

Sire : Robin's Brae Empire (AK0170/S03-056)

Dam : Wenlock Lucy (AB0932/M96-187)

"Bambi" is a really beautiful filly, very elegant with good movement. Sire, piebald. Dam, golden dun. She must have great potential. Height – 34". **See photo.**

103 GRIMPOWOOD LADY CEDANY AW1020

Chestnut , born 24/05/2009

Sire : Elson Ellis (AP2063)

Dam : Firth Capercaillie (AN0284/M06-465)

A lovely little filly, good potential in show ring and as brood mare. Sire, mushroom coloured by Sabre of Chetwynd. Dam, chestnut flaxen mane and tail. Height – 26". **See photo.**

Miss C.E. Hughes - Edern

104 EDERN CADI MAI AW1061

Piebald , born 10/05/2009

Sire : Edern Prysor (AG0043/S99-074)

Dam : Edern Clochen (AP1508/M06-321)

Well marked filly by skewbald sire and dark bay dun. A real eye catcher. Should make excellent broodmare or show pony in M & M and coloured classes. GGS – Edern Harfi Huws. Height – 35".

Ms Christine Gray - Enigma

105 ENIGMA SIENNA AW1357

Light Chestnut Dun , born 11/05/2009

Sire : Kerswell Mandarin (AM1694/S04-076)

Dam : Enigma Saffron (AP0995/M08)

Super quality filly with good conformation. Superb pedigree. Sire, 32" golden dun and dam, 30" chestnut. Well handled and on hard feed. Height – 24".

Miss N Dark - Login

106 LOGIN GINNY AW0529

Black , born 15/05/2009

Sire : Marlcris Puzzle (AJ1715/S02-076)

Dam : Shoemaker Q-Tee (INT/99-P4/M02)

Pretty black filly foal, will make a nice broodmare of the future. Height – 27".

Countess De La Warr - Fairy

107 FAIRY VIENNA AW1183

Chestnut , born 19/05/2009

Sire : Tawna Tristan (AQ1433/S07-140)

Dam : Fairy Vixen (AP1297/M07-428)

Good correct chestnut filly from a line of which the Stud has excess. Both Sire and Dam Sire championship winners. Dam a good, easy regular breeder. Height – 28".

Mrs C.H. Cooper - Longcot

108 LONGCOT PETAL AW0926

Piebald , born 02/06/2009

Sire : Springvale Brandy (004259S)

Dam : Hermits Bramble (AP0447/M09)

Good looking filly bred from very small stock. Fairy Viking and Ron of North-Wells on sire side. Hermits and Hippominimus Ebony on dam's side.

LICENSED STALLIONS

Mrs Ann Mair - Quakers

109 MARDLEBROOK BONANZA AF1715/S98-100 (251324)

Bay , born 12/05/1996

Breeder : Mr C L Pearse

Sire : New Park McDuff (004071S)

Dam : Damson of Glebefarm (AC2920)

A very stylish stallion. He has excellent conformation, good bone and plenty of mane and tail. He has a happy temperament and is quiet to handle. He is good with his mares and foals and with the farrier. He is very easy to box - in fact a real pleasure to own. Height - 33".

Mrs LP Creech

110 SUMMERHAYES COURT JESTER AF1975/S00-044 (201501)

Skewbald , born 22/06/1996

Sire : Tonka (002945S)

Dam : Summerhayes Surprise (014930M)

A true gentleman, easy to handle, very keen and productive. Runs with his mares. Home bred. Wormed regularly. Only reason for sale is that we have too much of his stock and need some new blood. Height - 37.25". **See photo.**

Mr & Mrs P K J Brightwell - Birling

111 TAWNA PIRAN AH1542/S01-053 (210181)

Bay , born 10/06/1998

Breeder : Miss Audrey Runnalls

Sire : Kerswell Musketeer (004220S)

Dam : Tawna Cornish-Cream (013902M)

Sadly offered for sale after five seasons at the Birling Stud. He has left us some wonderful fillies (three here at the sale), but it is time for him to move on. His temperament is wonderful, runs out with other stallions/colts in winter. Very quiet running with his mares. Produces bay, black, chestnut, grey and palomino. Height - 31.25".

Miss Lindsey Hawkins - Sonnyboysflash

112 SHAMBLES GOLDEN CHARIOT AH1458/S02-022 (212519)

Palomino , born 17/08/1998

Breeder : Mrs Sandra Rawlings

Sire : Toyhorse Lord Toffee (004199S)

Dam : Firth Mother of Pearl (016615M)

Stunning stallion. An asset to any stud. Great with his mares, very quiet. A real quality stamp of a pony. Height - 32". **See photo.**

M Wilson

113 LISCOMBEPARK JIM HAWKINS AJ0121/S03-052 (225138)

Blue Roan , born 26/04/1999 *Breeder : Mrs J. H. Walpole*

Sire : Kerswell Sinbad (AB0452S)

Dam : Belmore Mini Jemima (AC1010/M99-030)

Jimmy is an iron-grey stallion with a good temperament and good with children.

Wormed to date. Height - 29.5".

Mrs K. Glover - Merrytown

114 EVAN OF HOULLAND AJ0855/S03-004 (220603)

Piebald , born 27/04/1999

Breeder : Miss I.D.J. Sandison

Sire : Taftit of Berry (004386S)

Dam : Eva of Houlland (AB1344/M96-154)

Very nice stallion. Can be handled very easily. Has had some successful foals that have done well in the show ring. He did well in the show ring gaining first on his first outing. Height - 32.25".

115 GELDAR OF BRINDISTER AP0395/S07-014 (257817)

Chestnut , born 30/04/2003

Breeder : Brindister S.P. Stud

Sire : Swarthoull Virna (004374S)

Dam : Xcellence of Brindister (AD0686/M99-184)

Nice compact little stallion. Runs with his mares all year even with foals in the field. Height - 32.25".

Mrs L. R. Poleson - Klingrahoull

116* DALTULLICH DOMINATOR AM1026/S06-106 (250339)

Skewbald , born 04/05/2001

Breeder : Mr James F. Simpson

Sire : Supersonic of St Ninian (003952S)

Dam : Dolly of Lochaber (015346M)

Domino is a stunning young stallion with extravagant movement, standing at a full 41". He will be a great asset to anyone wishing to add height, colour and quality to their stud. He runs with his mares all year and is a well proven sire, producing big quality foals, suitable for any sphere. He is a top quality stallion with an impressive pedigree. Height - 41". **See photo.**

The Hon Mrs S.F. Casswell - Monkshill

117 MONKSHILL EXOTIC AP0245/S06-064 (248859)

Blue Roan , born 05/04/2003

Sire : Kerswell Cavalier (AE2293/S98-020)

Dam : Monkshill Evelyn (AD0309/M97-076)

Super stallion by the champion stallion, Kerswell Cavalier. Shown a few times as a yearling and two year old. Always in first three. Reserve Champion at Heathfield. His filly foal, Monkshill Frances sold for 920 gns in 2006. Height - 31.5".

See photo.



Lot 18 - Grimpowood Jevan



Lot 19 - Grimpowood Elston



Lot 20 - Blenheim Peregrine



Lot 21 - Blenheim Poseidon



Lot 22 - Welstar Vanilla Sky



Lot 26 - Elson Milo

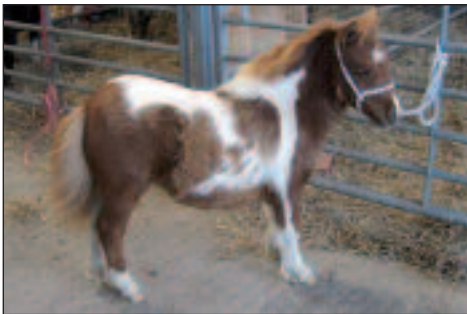

Lot 64 - Mardlebrook Oriana



Lot 65 - Mardlebrook Oleander



Lot 66 - Mardlebrook Ocean Spray



Lot 67 - Mardlebrook Opal Gem



Lot 71 - Monkshill Betty



Lot 87 - Elson Kiki



Lot 88 - Elson Breeze Bear



Lot 100 - Blenheim Pandora



Lot 101 - Blenheim Poppy



Lot 102 - Grimpowood Lady Lucinda



Lot 103 - Grimpowood Lady Cedany



Lot 110 - Summerhayes Court Jester



Lot 112 - Shambles Golden Chariot

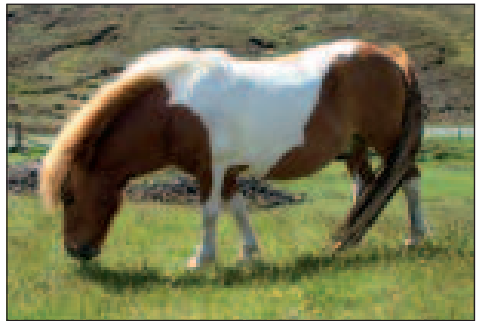

Lot 116 - Daltullich Dominator



Lot 117 - Monkshill Exotic



Lot 118 - Merrylees Moonraker

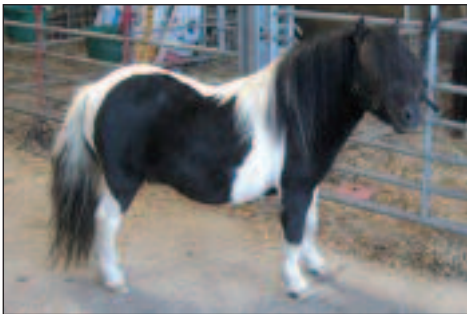

Lot 121 - Merryless High Flyer



Lot 124 - Liscombepark Tobias



Lot 125 - Liscombepark Young Winston



Lot 126 - Hermits Little Chief



Lot 130 - Liscombepark Herbie



Lot 133 - Thrandeston Viking



Lot 149 - Monkshill Janet



Lot 154 - Monkshill Frances



Lot 180 - Horspath Amy



Lot 182 - Liscombepark Sadie



Lot 204 - Valentine Jola



Lot 226 - Balmedie Felicity



Lot 227 - Mardlebrook Killerton Lady



Lot 230 - Twyfords Susie



Lot 609 - 5 pony models

Mrs D. A. Dixon - Jungle

118 MERRYLEES MOONRAKER AP1169/S05-081 (243045)

Skewbald , born 27/04/2003

Breeder : Mrs Judy Freer

Sire : South Sands Airborne (AG1826/S00-033)

Dam : Ulverscroft Tot Zannah (AF2728/M03-261)

A rare opportunity to acquire a superb stallion with the best of bloodlines, excellent conformation and movement. A compact showy little chap, who produces small quality broken coloured foals. Great when running with his mares and foals. Also can be used in hand serving. For sale due to us having young stock coming up by him. This one is not to be missed. Height – 31.5". **See photo.**

Mrs J. Lipscomb - Bowstridge

119 BUTTERSTOR GOLIATH AQ0052/S07-001 (257434)

Piebald , born 01/07/2003

Breeder : The Late Mr J Ashford

Sire : South Sands Jackanapes (AA0130S)

Dam : South Sands Jemanda (AA0127/M97-429)

Goliath is easy to handle, box and foot trim. Covers in hand or runs with mares. Has been lightly shown and was placed third at Rase Stoneleigh in Miniature Shetland Section. Height – 31".

Mrs Jenny Preece – Wenlockedge

120 HALSTOCK SNOW CLOUD AQ1662/S08 (269081)

Palomino , born 20/05/2004

Breeder : Mr J.A.T. Hodge

Sire : Tyros Snowstorm (AF1052/S98-014)

Dam : Halstock Constance (AD2155/M99-096)

Very handsome stallion, sold through no fault of his own. With senior stallions in use he is not having the opportunity to realise his full potential. Sire and dam parentage checked. Height – 34".

Mr C L Pearse - Mardlebrook

121 MERRYLEES HIGH FLYER AQ1587/S06-267 (256721)

Piebald , born 29/05/2004

Breeder : Mrs Judy Freer

Sire : Bogs Lord Mack (AE0857/S98-029)

Dam : Merrylees Carousel (AJ1692/M03-358)

A gentle and kind stallion, easy to do in all ways. Runs with his mares and foals. He is the sire of a colt foal and filly, also in the sale. Height – 31". **See photo.**

Mr A Dawes - Spreyton

122 CHASEND TARKA AR0358/S08 (269441)

Black , born 02/05/2005

Breeder : Mrs J.A. Hutton

Sire : Athelney Lightning (AG0951/S99-051)

Dam : Staplow Teasel (AE0718/M98-099)

A nice young stallion. Bloodlines include Kerswell Newpark Fairy. Only for sale due to having too many stallions. Height – 31".

The Hughes Family - Edern

123 EDERN TYWYN AR1703/S07-160 (263853)

Cream & White Skewbald , born 03/05/2005

Sire : Edern Telynor (AK2103/S03-033)

Dam : Laugherne Titania (AJ1623/M02-099)

A really stocky stallion with lots of bone. Produced three foals for us this year and ran again with another three mares this year. One of his daughters in sale today. Lot no. 83. Sire, piebald. Dam, cream and white. GS - Edern Harfi Huws. Should do well in show ring. Would also make ideal ride and drive stallion. Height 34.75".

Mrs J. H. Walpole - Liscombepark

124 LISCOMBEPARK TOBIAS AR1832/S08-003 (266065)

Cream , born 11/05/2005

Sire : Birchwood Sandstorm (AG2459/S99-099)

Dam : Braywood Creme Caramel (AG0430/M01-058)

Excellent stallion with wonderful bone. Sire, well known, Birchwood Sandstorm palomino. Has been running all summer with Liscombepark Queen of the May and she is believed in foal. Height - 31". **See photo.**

125 LISCOMBEPARK YOUNG WINSTON AT1690/S09 (280776)

Palomino , born 20/05/2007

Sire : Liscombepark Kip (AP1312/S05-138)

Dam : Kerswell Snowdrop (AH2083/M01-059)

Very handsome stallion with wonderful pedigree. Great asset to any stud. Grandsire well known, Birchwood Sandstorm. Height - 32". **See photo.**

LOTS MARKED WITH AN ASTERIX WILL CARRY VAT AT 15%

ENTIRE MALES

Mr Harry Burkinshaw

126 HERMITS LITTLE CHIEF AM0591 (234518)

Piebald , born 17/05/2001

Breeder : Mr & Mrs A. Butterfield

Sire : Tafft of Berry (004386S)

Dam : Hermits Lady Tara (AH0837/M01-127)

Height - 31.5". **See photo.**

Mrs R.C. Davenport – Annwood

127* KINNESS HIGH SPIRIT AT1604

Black, born 30/05/2007

Breeder : C Brown & Sons

Sire : Wells Premier (AH1667)

Dam : Kinness Virtue (AJ1344)

Well grown colt bred from Wells bloodlines with exceptional hair and bone.

Moves well. Would make a good stud stallion or ridden pony. Nice temperament, regularly wormed, used to farrier. Micro-chipped and DNA tested. Has passed the VVE. Height – 39".

128* ANNWOOD VICTORIOUS AT2430 (281752)

Black , born 14/06/2007 *Breeder : Annwood Stud*

Sire : Sapphire Viceroy (003580S)

Dam : Ginnia of Annwood (016568M)

Quality colt with outstandingly good temperament consistent with his Annwood bloodlines. Compact pony with exceptional head and eye. Good bone and

conformation. Regularly wormed, used to farrier. Micro chipped and DNA tested. Has passed the VVE. Height - 37.5".

Mesdames V.J. & A Hampton - Briar

129 BRIAR PEDRO AU2518

Black , born 24/04/2008

Sire : Babart of Transy (003250S)

Dam : Briar Prudence (AF1274/M02-418)

Friendly colt. Out of same dam as Briar Piccolo. Sire, Dam, Grand Sire and Grand Dam all in hand and ridden champions. Sire full brother to Bard of Transy. Will make good ridden or driven pony and has good bloodlines for potential stallion. Height 38".

Mrs J. H. Walpole - Liscombepark

130 LISCOMBEPARK HERBIE AU0272

Palomino , born 08/05/2008

Sire : Liscombepark Kip (AP1312/S05-138)

Dam : Kerswell Snowdrop (AH2083/M01-059)

Smart colt who will make excellent stallion. Grand sire is well known palomino stallion, Birchwood Sandstorm, who was sold to Holland. Height – 28". **See photo.**

LOTS MARKED WITH AN ASTERIX WILL CARRY VAT AT 15%

Miss Renee Birdsey

131 LISCOMBEPARK JOHNNY AU0274

Grey/Black , born 09/05/2008 Breeder : Mrs J. H. Walpole

Sire : Blenheim Sensation (004184S)

Dam : Valentine Jola (AH2521/M02-298)

Stunning black show quality yearling, potential lead rein first ridden, excellent temperament and great around children. Well handled and very willing to please.

Misses S & R Manford - Twyfords

132 TWYFORDS SILVER SHADOW AU2426

Piebald , born 22/07/2008

Sire : Hermits Starlyte (AP1253/S05-052)

Dam : Twyfords Silver (AF0983/M00-190)

Silver has produced some lovely foals for us and Shadow is no exception. He has good bone and showing, stallion potential. Sire, 32" skewbald. Dam, 30.5" black.

GELDINGS

Mrs V. J. Hampton – Briar

133 THRANDESTON VIKING AP1523/G05-283

Bay/Black , born 19/07/2003

Breeder : Mrs J.A. Carlisle

Sire : Eastlands Alright (003277S)

Dam : Victoria of Thrandeston (013683M)

Fully vaccinated up to height ridden gelding. Has taken part in pony club, showing, X country and Shetland Pony Grand National. Good in traffic. Quiet to shoe. Good second pony for keen child and happy to take small adult. Height – 42”.

See photo.

Mr J & Mrs S Hobden – Frosthill

134 ZENNOR JACK THE LAD AS1303/G09

Chestnut , born 16/04/2006

Breeder : Mrs M.R.E. Matthews

Sire : Moorfield Beechnut (004393S)

Dam : Zennor Josephine (AJ1552/M06-276)

Very smart well grown gelding who will stand out in the show ring (unshown to date). Height – 39”.

135 FROSTHILL ALBERT AS2960/G07-237

Black , born 16/04/2006

Sire : Willonbry Augustus Caesar (AJ1381/S03-025)

Dam : Dolly Victoria of Crooksbury (015459M)

Very well grown gelding. Shown once in 2008, second Edenbridge and Oxted. Height – 40”.

Mrs Sally Kerr - Surestart

136 SURESTART MOONRIVER AT1481

Light Bay Going Darker , born 20/05/2007

Sire : Sedgehill Cavalier (003577S)

Dam : Givendale Midnight (AM1644/M06-001)

Gelded, 2nd April 2009, with some regrets. Micro chipped, flu and tetanus jabs up to date. Ridden or driven prospect. Best yearling, Royal Windsor, 2008. Won class Surrey County Show 2008 & 2009. Good to catch, handle, feet, bath, trim, rug etc. Lovely kind boy. Height – 39”

Mrs A.J. Woof - Grimpowood

137 ENDRICK RUBEN AU1235

Mouse Dun , born 28/04/2008

Breeder : Endrick Stud

Sire : Ragner of Knowe (004395S)

Dam : Endrick Rumbles (016434M)

Ruben is well grown and recently gelded, 8th September 2009. Should make a good riding pony and should show well as a striking looking boy. Height – 38”.

JUNIOR MARES/FILLIES

Mr N. & Mrs P. Sarson - Mapkin

138 MAPKIN HARRIET AS0924

Bay , born 17/04/2006

Sire : Athelney Lightning (AG0951/S99-051)

Dam : Seva Helena (AM0616/M05-084)

An opportunity to buy a truly outstanding filly. Beautifully bred, having both Seva and Athelney bloodlines. Lovely head and plenty of bone. Successfully shown, winning several young stock championships at county level from a foal onwards. Good to do in every way. Height – 32.5”.

Messrs Hart & Whitmee - Cranford

139 CRANFORD CHERRY BLOSSOM AS1466

Chestnut , born 27/04/2006

Sire : Vorden Caragana (003481S)

Dam : Cranford Cherie Amour (AJ0391/M06-316)

Chestnut roan. Smart, sound, compact little mare that did very well in the show ring as a junior. By Vorden Caragana who carried the best of the South Park bloodlines. Has been running with Byways Muskit and believed in foal. Micro chipped. Height – 31”.

Mr & Mrs J. White - Huckerby

140 HUCKERBY INDIA AS1596

Bay , born 01/05/2006

Sire : Kerswell Pedro (AM1697/S04-034)

Dam : Huckerby Indi (AK1321/M04-237)

Very nice filly, lots of bone. Lovely head. Height - 29.5”.

141 HUCKERBY CATRINA AU1918

Blue Roan , born 25/04/2008

Sire : Kerswell Pedro (AM1697/S04-034)

Dam : Huckerby Catalina (AQ1050/M08)

Very smart filly, lots of bone. Height – 30”.

142 HUCKERBY SAFFRON AU1922

Bright Bay , born 28/04/2008

Sire : Kerswell Catkin (AE2272/S98-080)

Dam : Trethorne Secret (AC0609/M06-350)

Very smart filly. Lovely head. Height – 31”.

Mrs C. L. Walker-Davis - Foxsedge

143 HORNINGLOW SHARROW BAY AS0646

Black , born 16/05/2006

Breeder : Mrs S. Atkinson

Sire : Gangsdown Bandit (AE0365/S97-061)

Dam : Kerloch Velvet (AM2103/M05-167)

This super filly was shown extensively throughout the 2008 season, bringing home numerous firsts, a reserve and a supreme championship. She qualified for P (UK), Royal London and Mhoys. She was turned away for 2009 to mature. Only for sale as I have too many to show and I feel she will be wasted in the field. Height - 39".

144 ROSTECO PHYLLADELPHIA AU1231

Black Will Go Grey , born 21/04/2008

Breeder : Mr Robert S Cozens

Sire : Stepley Troy (AH0027/S02-038)

Dam : Stallcombe Pennsylvania (AK1571/M08)

Lovely grey filly. Has grown on well this summer. Will make a super riding pony or brood mare. Height 37".

Mr A Moss - Wrens

145 LOGIN SOLERO OF TYMORLAIS AS1320

Skewbald , born 28/05/2006 *Breeder : Miss N Dark*

Sire : Marlcris Puzzle (AJ1715/S02-076)

Dam : Nala of Belmont (AP0669/M06-283)

A nice filly. Has been running with Furners Cedric all summer. Only for sale due to stud reduction. Height - 33"

Countess de La Warr - Fairy

146 FAIRY CELINA AS1943

Cream Dun , born 06/06/2006

Sire : Vorden Caragana (003481S)

Dam : Fairy Celestria (AM1184/M06-438)

Super cream dun filly and one of the last daughters of Vorden Caragana. Only for sale as Stud needs to reduce numbers and another "C" line filly is being retained this year. Carries lovely old bloodlines and would make a fabulous broodmare for any stud. Height - 30".

147 FAIRY INVITATION AT1860

Black , born 20/06/2007

Sire : Kerswell Reggae (004308S)

Dam : Fairy Illyria (AM1189/M07-427)

Rare chance to buy a daughter of multiple show ring and Breed Show winner Kerswell Reggae, a son of the famous Ron of North Wells. Dam also multiple show ring winner and one of the last daughters of Tawna Bumble Bee. Wonderful bloodlines for a potential broodmare. Height - 32".

148 FAIRY VIOLETTA AU1502

Blue Roan , born 06/05/2008

Sire : Buxted Explorer (AQ0164/S06-110)

Dam : Fairy Viola (AN1279/M06-439)

Pretty, small blue roan filly with an excellent temperament from the South Park "V" line of which the Stud has an excess. Height - 29".

The Hon Mrs S.F. Casswell - Monkshill

149 MONKSHILL JANET AT0146

Chestnut May Turn Grey , born 10/04/2007

Sire : Blenheim Illusion (AN0115/S04-022)

Dam : Monkshill Jessie (AK0287/M04-227)

A friendly filly with pretty head and good conformation. Her sire is palomino and white. Has been shown two times and been placed both times. Height – 32".

See photo.

Ms Christine Gray – Enigma

150 ENIGMA SYLVANA AT1359

Blue Dun , born 11/04/2007

Sire : Kerswell Mandarin (AM1694/S04-076)

Dam : Littlebignor Sylvie (AM0009/M03-217)

Very pretty, well bred filly. Buckskin in colour. Super movement and lovely temperament. Sire, 32" golden dun and dam, 32" blue dun. Stud reduction. Height – 31" .

151 ENIGMA PRIMULA AU1490

Blue Roan , born 03/05/2008

Sire : Kerswell Rebel (AC0654/S96-010)

Dam : Nemphlar Puff Candy (AJ2405/M02-550)

Stylish show quality filly with superb pedigree. Sire, 32" blue roan and dam, 32" blue roan. Super movement and lovely temperament. Stud reduction. Height – 30".

Mrs C M Cook - Carmaco

152 CARMACO AMERICAN DREAM AT0142

Piebald , born 29/04/2007

Sire : Stepley Oscar (AC0537/S97-082)

Dam : Hallstatt Arizona (AJ0213/M03-102)

Well marked filly by many champion stallion. Easy to handle, catch etc. Only for sale as owner having baby so lack of time to do this filly justice.

Height to make 40".

Mrs M. Matthews – Mowview

153 MOWVIEW BARBARELLA AT2797

Skewbald , born 29/04/2007

Sire : Talwrnisaf Tom Thumb (AJ0544/S04-036)

Dam : Shellkirk Cindy (AH0004/M01-007)

Barbarella is a small, skewbald filly. Her father is piebald, mother chestnut. Will be an asset to anyone wanting to breed miniatures. Only for sale as we need to reduce our numbers. Height – 28.5".

Mr F.T Voskuil - Van Tyeslemore

154 MONKSHILL FRANCES AT0150

Black - Will Roan , born 04/05/2007 Breeder : *The Hon Mrs S.F. Casswell*

Sire : Monkshill Exotic (AP0245/S06-064)

Dam : Blenheim Festivety (AJ0175/M02-269)

Lovely small filly by prize winning stallion. Dam, skewbald. Sister made 1100gns at 2008 sale. Lovely small head and very friendly. Comes to call. Micro chipped and vaccinated. Height - 29". **See photo.**

Master Frank Varey

155 LIMELIGHT'S FRANKIES LUCKY DIP AU0016

Piebald , born 12/05/2007

Sire : Kington Cord-A-Roy (AK1091/S04-082)

Dam : Merrylees Limelight (AQ0589/M08)

Small well bred piebald pony, white with black spots. Coloured breeding both sides. Height - 27".

Mr & Mrs P K J Brightwell - Birling

156 BIRLING EVENING PRIMROSE AT2447

Chestnut , born 14/05/2007

Sire : Tawna Piran (AH1542/S01-053)

Dam : Birling Evita (AG0009/M05-160)

A beautiful correct filly, will make up to be an outstanding mare. Unshown, but show quality. Sadly we must reduce our numbers. Not to be missed! From a very good line. Height - 30" approx.

157 BIRLING GOLDEN ROSE AT2449

Palomino/Cream , born 21/05/2007

Sire : Tawna Piran (AH1542/S01-053)

Dam : Birling Golden Samba (AB0646)

A beautiful true palomino filly. Birling was one of the first studs to produce palomino Shetlands. She is a grand filly, moves well. Unshown but of show quality. Excellent breeding. Height - 30" approx.

158 BIRLING WHITE LILLY AT2450

Black May Turn Grey , born 24/07/2007

Sire : Tawna Piran (AH1542/S01-053)

Dam : Birling White Lightning (AB0643/M97-005)

An outstanding, correct filly, out of a wonderful old mare. Lilly's full brother, Birling White Gold, sold here last year to Holland. Moves well. Top class show prospect. Would be an asset to any stud. Height - 30" approx.

LOTS MARKED WITH AN ASTERIX WILL CARRY VAT AT 15%

Mrs K. Glover – Merrytown

159 MERRYTOWN ROHANA AT1995

Chestnut , born 16/05/2007

Sire : Geldar of Brindister (AP0395/S07-014)

Dam : Forewick Wren (AQ2153/M07-465)

Height – 31" approx.

160 MERRYTOWN MILLY AU2873

Chestnut , born 17/07/2008

Sire : Geldar of Brindister (AP0395/S07-014)

Dam : Forewick Melody (AP1233/M08)

Height – 29" approx.

Mr Graham Hughes – Romany

161 YATEHOLME MISTLE THRUSH AT2662

Skewbald , born 30/05/2007

Breeder : Mrs Pamela Hirst

Sire : Romany Kestrel (AC1333S)

Dam : Yateholme Marsala (AP1993/M06-559)

A quality filly, very striking colour and markings would make a very good show prospect and brood mare. Well handled and friendly. Would be an asset to any stud. Height - 32.5".

Mr S.J.P. Rendall - Hollydell

162 HOLLYDELL VETINA AT2675

Piebald , born 02/06/2007

Sire : Stow Vincent (AG1277/S00-066)

Dam : Shoormal Vega (AH0054/M03-391)

163 HOLLYDELL YU'LA AU3033

Skewbald , born 21/05/2008

Sire : Shoormal Vire (AN0911/S05-141)

Dam : Yvonne of Knowe (AG0343/M02-463)

Misses S & R Manford - Twyfords

164 TWYFORDS TOFFEE CRISP AT0767

Light Bay , born 08/06/2007

Sire : Hermits Starlyte (AP1253/S05-052)

Dam : Twyford Grace (AE0779/M99-188)

Tiny filly. Should make good brood mare. Sire, 32" skewbald. Dam, 32" bay.

165 TWYFORDS JAFFA CAKE AT0769

Skewbald , born 16/06/2007

Sire : Hermits Starlyte (AP1253/S05-052)

Dam : Twyford Brenda (014229M)

Small chestnut and white filly. Jaffa Cake is out of our smallest mare. Sire, 32" skewbald. Dam, 31" chestnut.

Misses S & R Manford – Twyfords cont'd

166 TWYFORDS LEONA AU1340

Chestnut Dun , born 20/04/2008

Sire : Romany Pinto (003699S)

Dam : Twyfords Stella (AD1039/M97-142)

A lovely filly by Romany Pinto. Beautiful head and colour. Sire, 31" piebald. Dam, 32" chestnut.

167 TWYFORDS OLIVIA AU1341

Skewbald , born 23/04/2008

Sire : Hermits Starlyte (AP1253/S05-052)

Dam : Grims Storm Star (015142M)

Small chestnut and white chunky filly. Good show/brood mare prospect. Sire, 32" skewbald. Dam, 34" chestnut.

168 TWYFORDS BRITNEY AU1339

Piebald , born 08/05/2008

Sire : Romany Pinto (003699S)

Dam : Twyfords Doreen (AD1042/M97-141)

Another quality Romany Pinto filly. Show/brood mare potential.

169 TWYFORDS PAULA AU1342

Skewbald , born 30/05/2008

Sire : Hermits Starlyte (AP1253/S05-052)

Dam : Twyfords Joanne (AH0438/M01-193)

Blue dun and white filly. Should make good brood mare. Sire, 32" skewbald. Dam, 34" blue dun.

Miss Lindsey Hawkins - Sonnyboysflash

170 SONNYBOYSFLASH ROSE OP0047 (279989)

Chestnut , born 01/07/2007

Sire : Shambles Golden Chariot (AH1458/S02-022)

Dam : Lochoir Fetlar (AN1012/M09)

Very sweet and friendly miniature mare. Well bred. Height – 30".

Mrs J.M. Lucas - Holycross

171 HOLYCROSS RUBY BLACK AU2421

Black , born 07/02/2008

Sire : Romany Sammo (AQ1060/S06-236)

Dam : Blenheim Libertylight (AR0301/M08)

Beautiful small filly, lovely head. Sad sale as too closely related. Both parents piebald. Brother also in sale, Holycross Rascal, colt foal. Height – 26" approx.

172 SNELSMORE LEXI AU1201

Piebald , born 03/05/2008

Breeder : Mr & Mrs C.T. Percy

Sire : Merrylees Satchmo (AM0334/S04-029)

Dam : Benston Gloria (AM0659/M05-383)

Beautiful yearling, fantastic potential. Micro chipped, vaccinated and wormed. Foot trimmed. No time to show to do her justice. Height – 30" approx.

Mrs J.M. Lucas – Holycross cont'd

173 HOLYCROSS LADY PERIDOT AU2422

Piebald , born 08/08/2008

Sire : Romany Sammo (AQ1060/S06-236)

Dam : Ringkay Chantilly (AR0884/M07-660)

Very small yearling filly. Micro chipped, fully vaccinated, foot trimmed and wormed. Both parents piebald. Height – 24" approx.

Mrs Ann Quinn - Barns

174 LANGA ILLUSION AU0636

Strawberry Roan (May Go Blue) & White , born 04/04/2008

Breeder : Mr & Mrs R. & J. Headen

Sire : Langa Diamond (AP1130/S06-058)

Dam : Linacre Kate (AG0142/M02-202)

Lovely easy to handle filly. Bought in to replace some of our O.A.P. mares, as she has Southley/Trewasack breeding in her pedigree. Sadly for sale due to change in circumstances at home. Height – 37".

Mr A. Jones - Camlan

175 CAMLAN IOLA AU0292

Black/Grey With White Socks , born 28/04/2008

Sire : Jacob of Longacre (AA0419S)

Dam : Hermits Tia Maria (AK0554/M03-236)

Iola is a nicely marked filly out of a skewbald mare and black stallion. Height – 31".

Mrs P. Blake - Blakevalley

176 TAWNA WHOOPI AU0439

Piebald , born 02/05/2008

Breeder : Mesdames Runnalls & Hammond

Sire : Kerswell Nutcracker (AM1691/S03-060)

Dam : Tawna Whimsy (AN1073/M06-290)

Pretty filly. Well handled. Super temperament. Lightly shown with success. Only for sale as too many youngsters. Make super broodmare.

The Hughes Family - Edern

177 EDERN BRIALLEN WEN AU1428

Skewbald , born 03/05/2008

Sire : Mullacott Boris (AC0573S)

Dam : Edern Prydwen (AQ0402/M08)

Tiny filly with small head and excellent movement. Sire, Mullacott Boris, 30" skewbald. Dam, roan and white with lots of old Catchpool breeding. GGS – Edern Harfi Huws. Height – 30".

178 EDERN BRYTHONWEN AU1429

Skewbald , born 14/05/2008

Sire : Mullacott Boris (AC0573S)

Dam : Edern Temtasiwn (AQ0390/M08)

Tiny skewbald yearling filly by Mullacott Boris, 30" skewbald stallion. Dam also skewbald. Should make lovely mini mare for breeding colour. Height – 30".

Mrs Jean Sheath - Quarryrise

179 QUARRYRISE LITTLE MISS LOLA AU1757

Piebald , born 01/07/2008

Sire : Blackertor Island Kingfisher (AM2197/S05-016)

Dam : Merrylees Veronica (AH1490/M03-239)

Yearling filly foal, easy to catch, handle and has an amazing nature. For sale as owner giving up. Lola should make 38-40".

Mrs L. M Jones – Welstar

180 HORSPTH AMY AU0972

Dark Grey , born 05/07/2008 *Breeder* : Mrs Shirley Webb

Sire : Bedwbach Fable (AF1366/S00-054)

Dam : Horspath Alice In Wonderland (AJ1202/M06-016)

Amy is a sweet filly that has been extremely well handled. Small and compact with a nice head. She is tetanus vaccinated and wormed to date. Good with farrier.

Height – 29". **See photo.**

Mr C L Pearse - Mardlebrook

181 MARDLEBROOK NOONDAY SUN AU3164

Piebald , born 18/07/2008

Sire : Merrylees High Flyer (AQ1587/S06-267)

Dam : Mardlebrook Killerton Lady (AR0686/M08)

A very friendly filly. Will make excellent brood mare. Both dam and sire can both be seen in the sale.

Mrs J. H. Walpole – Liscombepark

182 LISCOMBEPARK SADIE AU2427

Palomino , born 14/09/2008

Sire : Mardlebrook Justin Time (AQ0882/S06-252)

Dam : Halstock Snow Za Za (AQ0576/M08)

Very pretty, small filly with lovely temperament. Will make excellent brood mare. Height – 26". **See photo.**

SENIOR MARES & FILLIES

OLDER MARES

Where it is stated that a mare has been scanned in foal, potential purchasers must be aware that as mares may be scanned from as early as 17 days there is no guarantee that a foal will ultimately be produced. It must be accepted that reabsorption could take place. If a female is shown as a filly, this means she has not yet bred a registered foal.

Mrs D. Barr – Firle

183 CLASHANDORRAN TRUDY 016713M

Black , born 21/04/1990

Breeder : Mr & Mrs C. Laing

Sire : Mormond Superb (003819S)

Dam : Wells Trim (014625M)

Trudy is a very well bred mare, easy and quiet in all ways. Is an excellent mum. She breeds broken coloured foals to a broken coloured stallion every time. Has always been sound and healthy. A classy mare, been covered by Sandycross Sir Galahad, who is broken coloured. He has been champion in hand and under saddle and is 42" high. Height – 40".

Mrs V. J. Hampton - Briar

184 DARWIN TINKERBELL AB1093/M99-002

Bay , born 07/05/1992

Breeder : Mrs A. Moss

Sire : South Sands Golden George (004023S)

Dam : Briar Thumbalina (015166M)

Friendly mare. Has bred three foals by Toyhorse Lord Dennis, 30" skewbald. Was seen to be covered on 23rd April and has been running with him to end of August. Height – 29".

185 BRIAR DOLLY MIXTURE AP2034

Skewbald , born 28/04/2003

Sire : Toyhorse Lord Dennis (003938S)

Dam : Wenlock Candy (013444M)

Friendly mare. Has been running with Blaze field Mickey, 30" piebald stallion from 2nd May and believed in foal. Height – 33".

Miss Lindsey Hawkins - Sonnyboysflash

186 KERSWELL THYME AE1588/M01-322

Palomino , born 05/04/1995

Breeder : Mrs Jane Dennis

Sire : Tyros Storm of Lambridge (003427S)

Dam : Kerswell Tara (017095M)

Beautiful well bred mini palomino mare. Great mother. Produced lovely cremello filly this year (also in sale). Wormed and tetanus up to date. Been running with mini licensed piebald stallion, Talwrinisaf Tom Thumb, March - August. Height – 30".

Miss Lindsey Hawkins – Sonnyboysflash cont'd

187 LOCHOIR SUILBHEINN AM0901

Cream , born 20/05/2001

Breeder : Ms S. McKinnon

Sire : Kerswell Dollar (AE2270/S98-019)

Dam : Arlingtonshoecroft Goldie (AG2597/M01-174)

Cremello mare. Very quiet, easy to handle. Been running with palomino 32" stallion, Shambles Golden Chariot, who is also in sale. Height – 34".

188 OLDAPORT ZETA AM1489

Black - White Legs , born 18/07/2001

Breeder : Mesdames S.R & C.M. Evans

Sire : Diamond of Chyenhal (003210S)

Dam : Oldaport Shula (AF0114/M01-311)

Quality mini mare, been used as child's in hand pony. Many wins. Ran with 30" piebald licensed stallion, Talwrinisaf Tom Thumb, May to July. Height – 32".

Messrs Hart & Whitmee - Cranford

189 BOLTWOOD TOP O' THE POPS AE2353/M05-592

Palomino , born 24/04/1995

Breeder : Mrs V & The Late Mr A.L. Giles

Sire : Deanland Carlo of Boltwood (002541S)

Dam : Boltwood Topaz (013751M)

Bred lovely foals and this year's is no exception (is for sale here). Believed in foal to Byways Muskit, 30" bay roan by Kerswell Mulberry. We are still trying to reduce numbers and only as she was not bred by us is she for sale. Has always foaled easily. Micro chipped. Height – 31.5"

190 CRANFORD BUCKLE AE0728/M03-141

Bay , born 09/05/1995

Sire : Runnymede Sunlint (004436S)

Dam : Mountross Bunty II (AA0938)

Dear little 29" mare with a fantastic head and huge eye, who traces back to the famous Fandango of Wetherden. Dam of Buxted Bo Peep, Bucks Fizz and Cranford Buddleia, all fillies. Small she may be, but foals regularly and easily. Believed in foal to Byways Muskit, 30" bay roan, by Kerswell Mulberry. Micro chipped. Height – 29".

191 CRANFORD PRIMA BALLERINA AK1269/M04-160

Cream Dun , born 17/04/2000

Sire : Cranford Nureyev (AB0676S)

Dam : Cranford Pirouette (016035M)

'P' line mare. Excellent brood mare. Very sound. Has been running with Byways Muskit and believed in foal. Height – 32".

LOTS MARKED WITH AN ASTERIX WILL CARRY VAT AT 15%

Mr & Mrs C.T. Percy - Snelsmore

192 CRANFORD SNIPPET AE0730/M98-127

Bay , born 19/05/1995

Breeder : Messrs Hart & Whitmee

Sire : Braywood Toy Boy (004042S)

Dam : Mountross Sophie (AA0937)

Very small pretty bay mare. Regular breeder, an easy foaler of tiny stock. Been running with Kerswell Mulberry from July 1st until August 31st. She is sold with her tiny blue roan filly foal, Snelsmore Miss Muffit by Kerswell Mulberry at foot. Height – 28". Visit www.snelsmore.co.uk

193 ATHELNEY BUFFY AK1508/M08

Skewbald , born 22/03/2000

Breeder : Mrs Sue Bowling

Sire : Seva Tom-Tom (004206S)

Dam : Quartz's Crystal (AD1317/M98-197)

A nicely bred mare producing well marked quality foals. Only for sale to make way for our homebred young stock. Been running with Marillion Guardsman from May 1st until July 31st. Height – 32". Visit www.snelsmore.co.uk

194 BUMBLE BEE'S LUCKY CLOVER AK2271/M04-190

Tri Coloured , born 16/05/2000

Breeder : Mrs G. Robinson

Sire : Byways Tuscany King (AB0357S)

Dam : Charlotte Bumble Bee (AF0094/M00-494)

Beautiful tri-coloured friendly mare. Regular breeder of fillies. Running with Merrylees Satchmo from May 1st until July 31st. Only for sale to make way for our homebred young stock. Height – 32". Visit www.snelsmore.co.uk

Mrs Val Hardiman - Wolfords

195 HERMITS CAMEO AE0490/M04-461

Blue & White Gone Grey , born 10/06/1995

Breeder : Mr & Mrs A. Butterfield

Sire : Patch of Glenbogie (003702S)

Dam : Blossom of Netherend (AA1630)

This easy going, kind mare is only for sale due to young stock retained. Has been running with skewbald stallion, Waterpitts Dawn Run. Height – 32".

196 LAAWARD TWYLA AE0203/M04-277

Piebald , born 16/06/1995

Breeder : Miss S. E. Flaws

Sire : Zeal of Houlland (003979S)

Dam : Rena of Knowe (017022M)

This mare is sadly for sale to make room for our own young stock coming on. Has a wonderful temperament. Has been running with Ringkay Amedeus. Height – 33".

197 SCHIVAS STELLA AF1152/M00-115

Blue & White , born 11/07/1996

Breeder : Mrs S.M. Burnett

Sire : Dasher of Burnside (004339S)

Dam : Scapa Silvo (012414M)

Stella is a strong mare. Sadly for sale as making room for young stock. Asset to any stud. Has been running with Ringkay Superstar. Height - 33.5".

Mrs C Scott - Lukegem

198 SOUTHKEITHNEY BLOSSOM AF2761/M02-157 (268902)

Black , born 09/05/1996 *Breeder : Mr G. Whiteford*

Sire : Samson of Chapelhill (003827S)

Dam : Belanna of Glenbogie (017300M)

Blossom has not been covered this time as I have no stallion. She has bred three foals, all which have been piebald. Retaining this year's filly foal. Shown lightly with success. Regularly wormed and feet trimmed. Height – 33.5".

199 STRANDUFF NICOLA AJ1101

Black Going Grey , born 11/05/1999

Breeder : Mrs L. Kennedy

Sire : Stranduff Shrimp (003732S)

Dam : Barclay Arms Nora (015729M)

Nicky is a small easy to handle pony. She has been shown successfully by my two children. Only for sale as they are concentrating on their ridden ponies. Height – 31".

Mr & Mrs S. Rendall

200 YVONNE OF KNOWE AG0343/M02-463

Piebald , born 23/04/1997

Breeder : Mr T.J. Robertson

Sire : Olympus of Mousa (001947S)

Dam : Corrina of Knowe (010490M)

Height – 37".

201 HOLLYDELL MERRIMENT AQ0443/M08

Black , born 19/05/2004

Sire : Harviestoun Pharoah (AA1593S)

Dam : Rawside Royal Merriment (AF1038/M02-054)

Height – 41".

Mr J. M. Walters – Sharptor

202 HOSE RAMBLER AG0510

Black , born 25/05/1997

Breeder : The Late Mrs J.A. Stevenson

Sire : Hose Millet (003897S)

Dam : Hose Rival (014338M)

Rambler has been very successfully shown with the stud. Rambler was covered by the 39.5" skewbald stallion, Sharptor Galactic Star. Height – 40".

Visit www.sharptorshetlands.co.uk for photos.

Mrs C M Cook - Carmaco

203 CRUMPET'S PRINCESS AG0697/M02-291 (248960)

Black , born 18/06/1997

Breeder : Mrs S Baker

Sire : Rockwood of Marshwood (003421S)

Dam : Scamells Crumpet (017027M)

This mare is the perfect brood mare with good breeding lines behind her. Easy foaler and a fantastic laid back temperament. Has been shown successfully. Only for sale as her daughters being retained. This mare is micro chipped. Been running with Stepley Troy since May 2009 to date. Height 38".

Mrs J. H. Walpole - Liscombepark

204 VALENTINE JOLA AH2521/M02-298 (251325)

Piebald , born 03/05/1998

Breeder : The Late Mrs D Johnson

Sire : Romany Paco (003778S)

Dam : Valentine Chantelle (AC1465/M97-517)

Very attractive mare who will be an asset to any stud. Has been running with Liscombepark Pluto and is believed to be in foal. Height – 32". **See photo.**

Melliver Stud - Melliver

205 ISLE OF MONA MELODY AJ0045/M02-357

Black , born 15/07/1998

Breeder : Jones & Young

Sire : Isle of Mona Argus (004124S)

Dam : Evening Mist of Wern (017246M)

Easy to do mare in every way. Only for sale to make way for homebred stock. Ran with Sam of Quimper, 41.5" skewbald, May to June 2009. Height - 38.5".

206 EASTCOURT ORIANA AN2114/M06-063

Black , born 30/05/2002

Breeder : Miss N. J Ashley

Sire : Harviestoun Merlin (004401S)

Dam : Stepley Ocarina (AD0171/M02-509)

Easy to do mare in every way. Only for sale to make way for homebred stock. Ran with Sam of Quimper, May to June 2009, 41.5" skewbald. Height – 41".

C L Walker Davis

207 LINACRE SANDRA AJ1116/M04-249

Black , born 24/03/1999

Breeder : Mrs J.C. Holt

Sire : Hundow Jet (004149S)

Dam : Linacre Silver Sophie (014582M)

Lovely mare which has bred us some lovely quality foals, some of which are being retained, this is the only reason for her being offered for sale. Easy foaler and very good mother. Has been running with Eynhallow Blue Moon, April to September 2009. Height – 40".

Mrs Anita R. Chaney - Asils

208 ASILS RITE PETITE AJ2546

Red Bay , born 30/04/1999

Sire : Kerswell Suntan (003871S)

Dam : Littlefolk Madame Butterfly (AC1397/M97-033)

Rite is a dainty little mare with a really pretty head and good conformation. She has no pure Shetland Progency as I have used her to produce miniature show horses. She is an excellent mother to her babies. Very regretful sale. Very easy little mare in all ways. She has been running with Foxleys Dinky Tot. Height – 28".

Miss Claire Felton - Tussilago

209 HERMITS EARLY DAWN AJ0484

Black/Brown , born 17/05/1999

Breeder : Mr & Mrs A. Butterfield

Sire : Castlebrook Tom Thumb (AB1054S)

Dam : Kempton Naughty But Nice (AC2367/M97-124)

Dawn is a kind and very friendly brown mare who is easy to catch and handle in all respects. Nicely put together with plenty of mane and tail. Wormed and feet trimmed to date. Has been running with 31.5" cream dun and white stallion, Woldsway Leo from 18th May to 27th July and not seen to return. Height – 33".

210 SWARTHOUILL PEERIE ANNIE AJ2107

Bay & White , born 23/05/1999

Breeder : Mrs L. A. Manson

Sire : Lowermailand Robin (AE0746/S97-127)

Dam : Melinda of Merilin (AD1277/M97-126)

Annie is a lovely bay and white mare with lots of bone and plenty of mane and tail. Easy to handle, feet trim etc. Wormed and feet trimmed to date. Has been running with 30" cream dun stallion, Copperfields Nutmeg II, from 1st June to 7th August and not seen to return. Height – 33".

Mrs Y.I. Mills - Kingsriver

211 NEWGATE MEJULIE AM0022/M04-659

Dark Bay , born 16/05/2000

Breeder : Mrs Susan E Rogers

Sire : Toyhorse Lord Dennis (003938S)

Dam : Yateholme Myrtle (AF1411/M01-002)

This mare is very kind. She has given hours of pleasure to my grandchildren who have sadly moved onto bigger ponies. She had a lovely chestnut filly last year and a dun filly this year. A sad sale. Has been running with Halstock Harrier Cat, May to September 2009. Height – 33.25".

212 NORTHHARRIER JUBILEA AQ0874/M07-715

Blue & White , born 02/06/2004

Breeder : Miss P.J.J. Gear

Sire : Zeal of Houlland (003979S)

Dam : Northharrier Asterita (AE1075/M99-515)

This mare has a lovely temperament and loves attention. She has had two stunning foals, blue and white colt and a dun filly. Currently has spent the summer with Halstock Harrier Cat. She was not covered last year as we were unable to run a stallion in the field. Height – 35".

Mr Robert S Cozens - Rosteco

213 STEPLEY BOW BELLE AK0185/M06-164

Chestnut , born 20/05/2000

Breeder : Mr & Mrs S. Cozens

Sire : Kerswell Winston (003682S)

Dam : Texan Bell (AC0756/M96-329)

Home bred mare that has been shown successfully. Had filly foal this year, being retained. Easy foaler. This mare is micro chipped. Has been running with Blenheim Choirboy from May to date. Height – 32.5"

Miss C Cozens & Mrs R. Hughes

214 PASHA OF AUCKHORN AM1578/M07-046

Black , born 04/05/2001

Breeder : Misses E & S Dunnet

Sire : Millhouse First Class (AA1006S)

Dam : Black Pearl of Auckhorn (AA0530)

A prolific show mare. Winner of many championships. Excellent breeding lines.

Only for sale as own breeding lines being kept. This mare is micro chipped. Been running with Stepley Oscar from May 2009 to date. Height 38.5".

Mr S.J.P. Rendall - Hollydell

215 EYNHALLOW SHEILA AN1425/M09

Black , born 07/05/2002

Breeder : Mrs B. Laing

Sire : Yarpha Chancer (AD2556/S00-072)

Dam : Cassochie Shuna (AC0460/M97-379)

Mrs P. Blake - Blakevalley

216 TAWNA WHIMSY AN1073/M06-290

Black , born 17/05/2002

Breeder : Miss Audrey Runnalls

Sire : Kerswell Musketeer (004220S)

Dam : Tawna Fancy That (012944M)

Pretty little mare. Bred 4 foals (3 fillies & 1 colt). This year's colt foal sold to run on as a stallion. Easy foaler. Good mother. Has been running with Byways Rhythm and Blues, May to September 2009. Height – 31".

Mr & Mrs Thackray - Willoughby

217 MUSSELBROUGH BRAKEN AP0322/M07-079

Piebald , born 04/05/2003

Breeder : Mrs Janice H. Priest

Sire : Knock Court Jester (AE1454/S98-131)

Dam : Bubbles of Auckhorn (015957M)

Kind and friendly brood mare. Has had lovely broken coloured foals for the past three years. Run all summer with our superb piebald stallion, Knock Fortune Maker and believed to be in foal. Height – 38.5".

218 MARDLEBROOK JESSICA AQ0888

Cream Dun Going Darker , born 06/06/2004

Breeder : Mr & Mrs C.L. Pearse

Sire : South Sands Rhubarb (AJ0799/S02-054)

Dam : Tawna Tamara (AG1445/M02-480)

Small and pretty cream dun mare. Has been running all summer with our superb bay and white 30" stallion Hermits Shalimar. Only for sale as we are keeping some of our own stock. Height – 31".

Mrs Jean Sheath - Quarryrise

219 HAYNE RUBY GLOW AQ0253

Red Bay , born 14/04/2004

Breeder : Mrs C.G. Rogers-Bennett

Sire : Longmead Rocket (AF2279/S99-117)

Dam : Ringmoor Bambini (AF1955/M00-089)

Bay mare, absolute sweetheart in all ways. Lightly backed last year. Had foal this year. For sale due to owner giving up. Height – 36".

Master Frank Varey

220 MERRYLEES ZETA AQ1584

Piebald , born 14/04/2004

Breeder : Mrs Judy Freer

Sire : Bogs Lord Mack (AE0857/S98-029)

Dam : Ulverscroft Tot Zannah (AF2728/M03-261)

Piebald Shetland pony. Very cute. Ideal for breeding or showing. Height – 26”.

221 MERRYLEES LIMELIGHT AQ0589/M08

Piebald , born 28/04/2004

Breeder : Mrs Judy Freer

Sire : Bogs Lord Mack (AE0857/S98-029)

Dam : South Sands Lucerne (AC0144/M96-071)

Piebald, very nice pony. Lots of white. Will breed colour. Would do very well as a show pony. Height – 25”.

Mrs Pam Bailey - Tyrcoeds

222 MISTY'S BABE AQ2449/M07-310

Black , born 13/05/2004

Breeder : Miss T Bosman

Sire : Monkshill Excel (AF1209/S01-011)

Dam : Struie Misty (AK1388/M04-598)

Misty has taken her sires bloodlines and is small and compact. Produced tiny piebald foal with lovely head. Misty was shown successfully by children as one and two year old. Her dam was good ridden pony for my grandson in the show ring and at home. Since being outgrown has been champion in hand. Unable to bring to Spring Sale through no fault of her own. Has been running with Blazefield Amos, May to September 2009. Height – 33”.

Mrs V Harrison - Tothill

223 BLACKSTONEFOLLY JESSIE AQ2047/M07-454

Palomino , born 19/05/2004

Breeder : Mrs Margaret Waller

Sire : Romany Danny (AH1509/S02-039)

Dam : Clapham Starlight Express (AJ1333/M02-142)

This pretty little mare had a tiny little palomino colt this year and has been covered again by stallion, Blenheim Badger. This mare was second as a two year old at the big North of England show. Height – 31”.

Mr & Mrs P K J Brightwell - Birling

224 HALSTOCK SNOW FLAMENCO AQ0581

Palomino , born 24/05/2004

Breeder : Mr J.A.T. Hodge

Sire : Tyros Snowstorm (AF1052/S98-014)

Dam : Halstock Flame (AH2534/M02-477)

Bred a lovely colt foal this year which is being run on for ridden M & M classes. Not covered this year as she is worthy of being broken and shown under saddle. Lovely mover. Well handled, was sat on as a three year old by children (not broken). A sweet pony. Foaled very easily. Height 30” approx.

Mrs D.C. Banger - Marillion

225 MARILLION POLLYANNA AR2048

Piebald , born 20/04/2005

Breeder : Miss Tina Banger

Sire : Byways Tuscany King (AB0357S)

Dam : Birchwood Black Velvet (015686M)

A very sweet, friendly and easy filly. Been running with Blenheim Loxley this summer and hopefully in foal. Easy to catch and handle. Wormed regularly. Height – 30".

The Hon Mrs S.F. Casswell - Monkshill

226 BALMEDIE FELICITY AR0359/M08

Skewbald , born 05/05/2005

Breeder : Mrs U.J. Wady

Sire : Tawna Cousin Jack (AF0513/S01-050)

Dam : Balmedie Flora (AK1302/M04-407)

New Park/Tawna breeding. Her skewbald sire was three times miniature champion and piebald dam was best 2-3 year old two years running in the National In Hand Awards Scheme. Her full brother fetched 2,600 gns in 2006, Balmedie Fabian. Has had two filly foals, one in the sale, the other retained. Covered by Kerswell Sage on May 19th 2009 and believed in foal. Height – 32". **See photo.**

Mr C L Pearse - Mardlebrook

227 MARDLEBROOK KILLERTON LADY AR0686/M08

Skewbald , born 05/05/2005

Sire : Blenheim Debonair (AG0336/S99-047)

Dam : Tansy of Glebefarm (AC2916)

Lady is a quiet, friendly mare. Shown for the first time this year, winning the cup for best local miniature. Her yearling filly is also in the sale. Ran with Mardlebrook Lone Ranger, piebald 31.5", May to August. **See photo.**

Messrs Horton & Thomas

228 BLACKERTOR TUX MATILDA AR2023

Cream Dun , born 07/05/2005

Breeder : Mr D.A.J. Hodge

Sire : Huntsmuir Kentucky (AJ1774/S02-084)

Dam : Lakehead Mandy (AB1371)

Beautiful cream dun filly. Only for sale as concentrating on our miniatures. Has run at pasture beginning of May until end September 2009 with stunning palomino and white stallion, Scotshill Boy George. Sorry to see her go. Height – 38".

229 HALSTOCK TUX BLUE MOON AR1652

Silver Dun , born 29/05/2005

Breeder : Mr J.A.T. Hodge

Sire : Huntsmuir Kentucky (AJ1774/S02-084)

Dam : Islay's Blue (016592M)

Beautiful silver dun filly. Only for sale as we are concentrating on our miniatures. Has run at pasture beginning of May until the end of September 2009 with Halstock Harrier, a yellow dun stallion. Height – 37".

Mr F.T Voskuil - Van Tyeslemore

230 TWYFORDS SUSIE AR1178

Skewbald , born 11/05/2005

Breeder : Misses S., J. & R. Manford

Sire : Athelney Pale Magic (AE0540/S97-022)

Dam : Twyfords Silver (AF0983/M00-190)

Only for sale due to having to reduce numbers. Extremely friendly small filly.

Correct in every way. Full sister of the stallion, Twyfords Pepsi. Has been covered by 30.5" cremello stallion, Kilcummer Crackerjack 15th to 19th June and believed in foal. Foal will probably be palomino and combines Kerswell, Romany and Birling bloodlines. Height – 31.5". **See photo.**

TRANSFER FEES

The Shetland Pony Stud Book Society Council has decided that it is now the responsibility of NEW OWNERS to pay the transfer fees for ponies they have purchased. The same rates apply for both members & non-members.

Male Foals & Male Yearlings £8.00

All other Ponies £10.00

**THESE TRANSFER FEES WILL BE CHARGED
ON TOP OF THE
PURCHASE PRICE OF ANY PONY YOU BUY**

The following lots are subject to a Buyer's Premium of 6% Plus VAT. Where indicated by an asterisk, VAT at the standard rate of 15 % will be added to the purchase price

SADDLERY, SETS OF HARNESS, etc.

- 301/400* 100 lots to include rugs, bridles, harness and saddles
401* Four small Pink headcollars
402* Two head collars
403 Shetland pony lightweight aluminium measuring stick, measures foals from 13 inches in cms/inches with spirit level for accurate measurements, made in Holland
404/503 100 lots to include rugs, bridles, harness and saddles
504 Shetland pony lightweight aluminium measuring stick, measures foals from 13 inches in cms/inches with spirit level for accurate measurements, made in Holland
505 Brown English leather harness to fit a Shetland or small pony, very good condition

MODELS & PICTURES

- 601 15 Fridge magnets
602 Three "Chilton Collection" Thelwall ponies with children 1980's
603 Two "Chilton Collection" Thelwall ponies with children 1980's

For pictures of lots 604-607 email: mandysargeant@btconnect.com

- 604 Heredities cold cast bronze of girl and boy on Shetland pony, 9.75" x 9" x 4.25", signed by Ann Paton Wynne on base. Has been out of production for many years
605 Heredities cold cast bronze of child riding Shetland pony jumping over a bale of straw. Signed on base Ann Paton Wynne. 8" x 8" x 3.25". Has been out of production for many years
606 Heredities cold cast bronze of boy pulling up saddled up Shetland pony lying on the floor. Signed on base, Ann Paton Wynne. 12" x 8" x 4.5". Has been out of production for many years.
607 Country Artist's figure of chestnut Shetland brood mare on wooden base. Hand painted by Sue O'Donnell, boxed.
608 Two wood panels with carved relief of Shetland ponies over painted in oil by G S Hart
609 Set of five Shetland pony models. **See photo.**
610 Oil painting of Shetland Ponies

- 611 Pair of Shetland Pony Figurines
- 612 Limited Edition resin model of Shetland pony head study, set on a wooden base. Sculptured by Anita Chaney, 6 Of 76
- 613 'North Light' Jack Russell Terrier, lying down
- 614 'Leonardo' mare with a blanket spot foal
- 615/616 Two pewter Shetland frames by Anita (2 lots)
- 617 'Heredities' Shetland hand painted to a bay roan
- 618 'North Light' Shetland painted to spotted
- 619 'Goebel' china pony plus lying down horse, skewbald
- 620 Two running Shetland ponies
- 621 Fur horse
- 622 'Leonardo' repainted to a bay appaloosa
- 623 'Heredities' Shetland Stallion painted to piebald
- 624 Unknown carved black marble pony
- 625 Shetland piebald foal
- 626 'Best of Breed' Shetland pony, boxed
- 627 'Leonardo' painted to a British spotted

BOOKS, MAGAZINES & STUD BOOKS

- 651 Shetland Pony Stud Book Society Stud Books 1960-1991 (less Vols 75 & 76)
- 652 Shetland Pony Stud Book Society Index to Volumes 1921 – 1965 plus Volume 84
- 653 Two Shetland Stud Books
- 654 Stud Book Society Magazine 1990
- 655 Shetland Pony Stud Books Volumes 1981 to 1991 inclusive
- 656 Shetland Pony Stud Books Volumes 73, 74, 76, 77, 78, 80, 88
- 657 Bundle of Shetland Pony Stud Book Society magazines
- 658 Bundle of Shetland Pony Society Show Results
- 659 37 Shetland Pony Stud Books, 1968 – 2005
- 660 Various Show Stud Magazines plus show results
- 661 "The Shetland Pony" Breed Handbook with Breeder's Advertisements, 1968 (A unique opportunity to acquire this rare publication)
- 662 Shetland Pony Stud Book Society "Centenary" Video

**INTERNATIONAL TRANSPORT TO THE
CONTINENT AT REALISTIC PRICES**

Full care taken of your purchase from the Sale Yard to your destination. Full livery and ample stabling available. Many years of international transport experience.

Further details and quotes, please contact:

**OWEN JONES, NEBO STUD, NEBO, LLANON, DYFED
Tel. (from Europe 0044) (0) 1974 272 653
Mobile 07768 512503**

**SOUTH WEST BLOODSTOCK LIMITED
Bloodstock Agents & International Horse Transport**

**PHIL ROBERTS
Tel/Fax. 01144 (0) 1420 541047 /
Tel. 01144 (0) 1420 89055**

**BORDER ROSE HORSE TRANSPORT LIMITED
Tel/Fax. 01144 (0) 1461 40012**

.....

**The 16th Reading Spring Show & Sale
of REGISTERED SHETLAND PONIES**

(under the auspices of the
Shetland Pony Stud - Book Society)

Will be held on

WEDNESDAY 10th MARCH 2010
at READING CATTLE MARKET

**The 42nd Annual Reading Show & Sale
of REGISTERED SHETLAND PONIES**

(under the auspices of the
Shetland Pony Stud - Book Society)

Will be held on

TUESDAY 19th OCTOBER 2010 (Show)
WEDNESDAY 20th OCTOBER 2010 (Sale)

For further information, contact the Auctioneers'

Email: info@thimbleby-shorland.co.uk

or see our Website:

www.tsaction.co.uk

EXTRACT FROM THE SPECIAL CONDITIONS OF ENTRY AND SALE

1. **REGISTRATION.** All lots must be registered with the SPS-BS.
 2. **TRANSFER FEES.** The Shetland Pony Stud Book Society Council has decided that it is now the responsibility of the New Owners to pay the transfer fees for ponies they have purchased. The sale rates apply for both members and non-members. Male foals and male yearlings, £8.00 and all other ponies £10.00. **THESE TRANSFER FEES WILL BE CHARGED ON TOP OF THE PURCHASE PRICE OF ANY PONY YOU BUY.**
 3. **HALTERS.** All entries must be halter broken and capable of being led. Vendors DO NOT have to leave a halter with any pony sold as these will be provided by the Auctioneers to the purchasers.
 4. **WARRANTIES.** Ponies may be warranted at the discretion of the owner as follows:

QUIET TO RIDE shall imply that the animal may be ridden by a reasonably experienced person, on its own, in company and in traffic and is sound in wind, eyes, heart and action and not suffering from any vice.

QUIET TO DRIVE shall imply that the animal is quiet and capable of being driven in single harness in and out of traffic and is capable of a reasonable day's work, being sound in wind, eyes, heart and action and not suffering from any vice. UNNERVED ponies must not be warranted. NO AGES and HEIGHTS are warranted by the Auctioneers.

No animals are warranted in all respects by the Auctioneers but any animal may be sold with the benefit of a Veterinary Surgeon's certificate which will be handed to the purchaser. Purchasers are reminded that all animals unless warranted as above are sold as they stand and must be taken with any faults or vices which they may have.

Purchasers have until 5.00p.m. on Friday 23rd October 2009 to satisfy themselves that the animal answers such warranty under which it was sold.
 5. **'MARES IN FOAL'** Where it is stated that a mare has been scanned in foal, potential purchasers must be aware that as mares may be scanned from as early as 17 days there is no guarantee that a foal will ultimately be produced. It must be accepted that re-absorption could take place.
 6. **ALL LOTS** are sent and remain on the premises at the risk of the vendor until such time as they are sold, when they become the risk of the purchaser.
 7. **VENDORS AND PURCHASERS** are advised to make themselves familiar with the Conditions of Sale applicable to Reading Horse Sales, a copy of which will be posted on the premises on the day of sale. Where there is a variance between the above Conditions of Sale and Reading Horse Sale Conditions, then the above shall apply.
- N.B.** **HEIGHTS** - Should a pony be thought to be over height, the Vet present will be called to take a measurement. If the animal is subsequently found to measure more than 107cm (plus ½ in. if shod), the pony will be removed from the sale and its registration withdrawn. The owner may take the pony to our Joint Measurement Board pad, at his/her own expense, if they so wish.

Notes

CONDITIONS OF SALE

1. The highest bidder for each lot shall be the Purchaser, and in the event of any dispute the Auctioneers shall have absolute discretion either to settle such dispute or to re-offer the lot immediately.
2. No person may advance less a bid than a sum to be named from time to time by the Auctioneer, nor shall any bidding be retracted. The Auctioneer may, without giving any reason therefor, refuse to accept the bidding of any person or persons.
3. All lots are put up for sale subject to any reserve price placed by the Vendors, who may bid for any lot or lots, and may withdraw any lot or lots, either personally or through the Auctioneer or through any other person, as many times as they respectively may think fit.
4. Each Purchaser shall give his or her name and address in writing (if required) to the Auctioneer at the Sale, and pay the full purchase money at the close of the Sale, or, if required, the whole or a portion of the purchase money, as the Auctioneer may determine, during the course of the Sale. If any Purchaser fails to comply with any of these conditions the lot or lots in respect of which such failure is made may, if the Auctioneer thinks fit, be put up again and resold. If upon such resale a lower price is obtained for any of such lots than was obtained on the first sale the difference in price shall be a debt due from the Purchaser in default upon the first sale.
5. No lot or lots shall be removed from the premises until paid for, but each and every lot shall immediately at the fall of the hammer be considered as delivered, and be and remain in every respect at the absolute risk of the respective Purchaser or Purchasers thereof, and shall be removed at the Purchaser's expense after the conclusion of the Sale and taken with all faults or errors of description.
6. The Auctioneers act only as agents for the Vendor(s) and are not responsible for any default by either Vendor(s) or Purchaser. In particular, they shall not be liable to pay the Vendor until payment is received from the Purchaser.
7. No undertaking of the Auctioneers or their employees to take charge of any lots after the sale or to forward them to their destination shall be held to impose upon the Auctioneers any legal obligation or vitiate any of the foregoing conditions.
8. Purchasers paying by cheque must be prepared, if required, to produce a banker's reference. The Auctioneers reserve the right in their sole discretion to refuse payment by cheque.
9. In all cases of transfer the original Purchaser shall be held responsible for the purchase money.
10. The Auctioneer reserves the right to withdraw or divide any lot or to combine any two or more lots at his sole discretion and to sell in such order as he may think fit.
11. The Auctioneers have described the lots to the best of their ability and belief from information furnished by the Vendors who shall be alone responsible for any error or mis-statement which there may be. The Auctioneers undertake no liability whatever in respect of any faults, deficiencies and errors of any description, oral or printed, nor do they accept responsibility for the authenticity, genuineness, origin, age, condition or quality of any lot and all statements as to these matters whether contained in the catalogue or made orally are statements of opinion only and are not to be taken as being or implying a statement or representation of fact. Any intending Purchaser must satisfy himself by inspection or otherwise as to the correctness of each such statement. The Vendor does not make or give and neither the Auctioneers, nor any person in their employ have any authority to make or give any representation or warranty in relation to any of the lots without the express instructions of the Vendor(s).
12. The Auctioneers accept no responsibility in connection with the commissioning of their staff to bid for any lots. Reserves and commissions given verbally or by telephone are accepted at sender's risk and must be confirmed in writing before the Sale.
13. **THIRD PARTY LIABILITY.** All persons on the Auctioneers' premises before, during or after the Sale shall be deemed to be there at their own risk and with notice of the condition of the premises and of the method of arranging lots and shall have no claim against the Auctioneers in respect of any injury or accident which may occur from any cause whatsoever.
14. If any Purchaser shall fail to comply with the above conditions or any of them, the Auctioneers shall be at liberty to recover in full the amount of the purchase money of the lot or lots bought by such Purchaser together with all interest, costs, charges and expenses, without reference to any delivery or acceptance of the lot or lots, other than the first delivery by the fall of the hammer, or to resell any lot or lots bought by such Purchasers, either by public or private sale, and the full amount of the purchase money at the present sale, or the deficiency (if any) arising from the second sale, together with all interest, costs, charges and expenses, shall be made good by the defaulter, and be recoverable as and for liquidated damages.

Auctioneers: **THIMBLEBY & SHORLAND, READING**

NOTE—Purchasers or their agents are requested to obtain accounts and delivery orders at the Auctioneers' Office before leaving the place of sale and carefully to examine same. The Auctioneers cannot be held responsible for any errors in accounts or delivery orders unless they are notified of such errors on the day of sale and before the lots are removed from the premises.

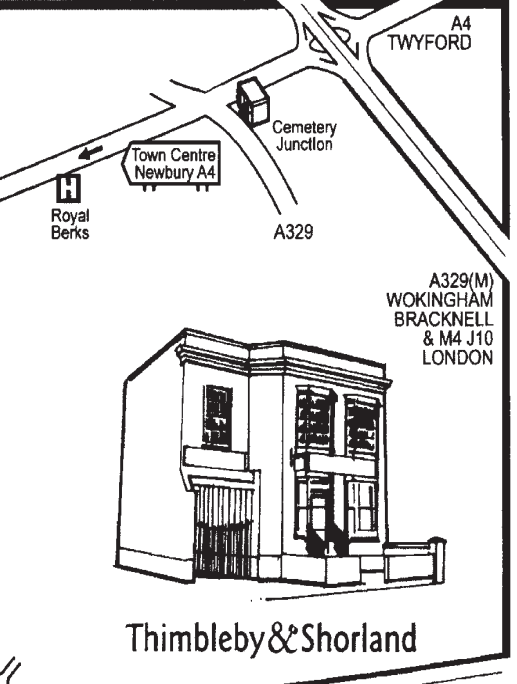
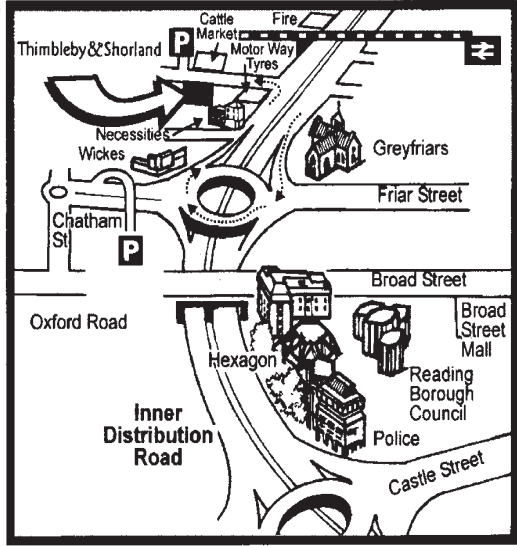
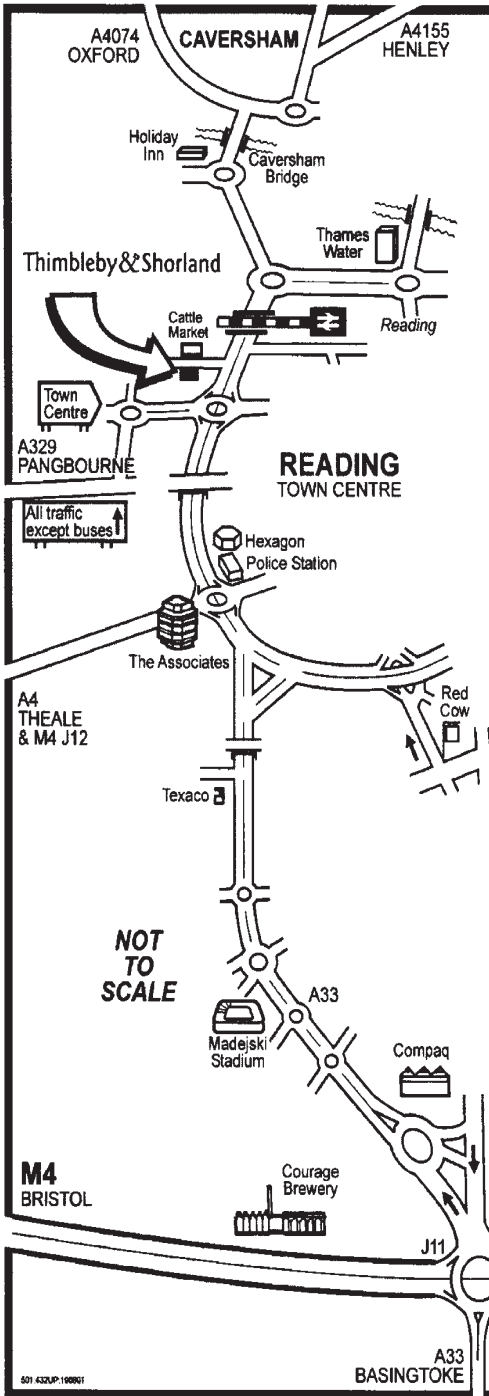

NOT TO SCALE

M4 BRISTOL

M4 LONDON